The Alciphronian

GEN

ALLEN COUNTY PUBLIC LIBRARY
3 1833 02799 6948

Gc 975.802 At6aLc 1923

Alciphronian

Digitized by the Internet Archive
in 2013

http://archive.org/details/alciphronian00boys

The ALCIPHRONIAN
(EL ALCIPHRONIANO)
FOR 1923.
J.L. BAUTLE '22

Allen County Public Library
900 Webster Street
PO Box 2270
Fort Wayne, IN 46801-2270

Allen County Public Library
900 Webster Street
PO Box 2270
Fort Wayne, IN 46801-2270

As a token of our appreciation
of his
devotion and interest in every student activity,
this issue of the

Alciphronian

is respectfully dedicated to
our beloved friend and instructor

David W. Johnston

THE
STAFF
H. Branch Jr. Editor
G. Keith. Ast. Editor
G.H. Boggs Jr. Bus. Mgr.
W.C. Wardlaw. Ast. Bus. Mgr.
J.L. Battle. Art Editor
H.L. Girman Jr. Sports —
J.B. Nevin Jr. Jokes —
F.H. Gilbert. Adv. Mgr.
T.P. Govan. Ast. Adv. Mgr.
L.J. Bloch. Prophet
J.L. BATTLE.

Foreword

Fourteen years ago the Class of 1909 published the initial edition of the "Alciphronian"—the first annual to be published by a Boys' High graduating class. Since that time many annuals have been published, every one a monument to the school life of "ole high school".

If, in this year's annual we have managed to keep up the good work started in '09, and at the same time have recorded the more pleasant memories of our high school careers, we have done well.

Should this work in later years arouse in the minds of any present student or graduate, pleasant memories of the joyful days spent in Old High School—our efforts have been amply rewarded.

THE STAFF.

History of the Boys' High School

BOYS' High School of Atlanta is ranked among the highest and most renowned preparatory schools in the Southern States. Its half century of progress and prosperity since its establishment is unequalled by that of any similar institution.

The doors of the school were first thrown open in February, of 1872, in the old James building on Whitehall street. The first enrollment numbered one hundred and twenty-five students, while the faculty consisted of three teachers only —Prof. W. M. Jones, who was both principal and teacher of the Senior Class, and Mr. E. G. Moore and Mr. W. A. Bass, who taught the Junior and Freshman classes, respectively. Professor Bass remained a member of the faculty until his death in 1911. It is largely to his faithful and untiring work that much of the success of the school is due.

The first students were offered a three-year classical course in preparation for college work. The first graduating class, composed of only five students, received their diplomas July 1, 1873. During this year—the second in the school's existence—the enrollment had increased by eleven.

A new building with additional and better facilities was secured on Ivy street during the year 1874. During this year the now famous Alciphronian Literary and Debating Society was formed. This society, still in existence, is devoted to the development of public speakers, and many of the South's greatest statesmen and orators received their early training in the society.

From 1874 to 1883 enrollment dropped off considerably, and a crisis was reached in 1877, when the school was forced to close because of lack of appropriations. From 1876 to 1883 the school occupied the basement of the Girls' High School, after which it was removed to what are now the capitol grounds. The change proved unsatisfactory, however, and in 1884 back into the basement it went. A building on Washington street, across from the capitol, was secured in 1888, and the school remained in these quarters for the next two years, following which it was moved into the old medical college building back of the Lowry National Bank.

A permanent home was erected on the corner of Courtland and Gilmer streets in 1896, and in this building the school has remained until the present day. As soon as the school was moved into its new home the curriculum was extended to offer classical, business, and scientific courses. The new departments of science and business attracted such a large number of students that it became necessary for them to seek separate quarters. The business department joined that of the Girls' High School to form the present Commercial High School. The Technological department, then housed in the basement with inadequate

space and facilities, was removed in 1909, and has grown into the present Tech High.

The Boys' High School today is headed by Professor H. O. Smith, under whose leadership the school has shown remarkable progress during the past three years. Professor Smith has served on the faculty of the Boys' High School for fourteen years, having come to us in 1909.

Boys' High maintains an exceedingly high standard of scholarship, making it possible for our graduates to enter any college in the country without condition. Our athletic teams, composed only of students who make a required scholarship grade in all studies, are uniformly victorious.

In 1919 a Greek class was formed by Professor P. H. Epps, head of the ancient language department and assistant principal, and at the present time a regular three year course in Greek is offered, an achievement of which no other preparatory school in the state can boast.

The school has always aspired to the highest ideals. Its graduates stand high in college and civil life. It is indeed an institution of which the city, state, and nation may be justly proud.

FACULTY

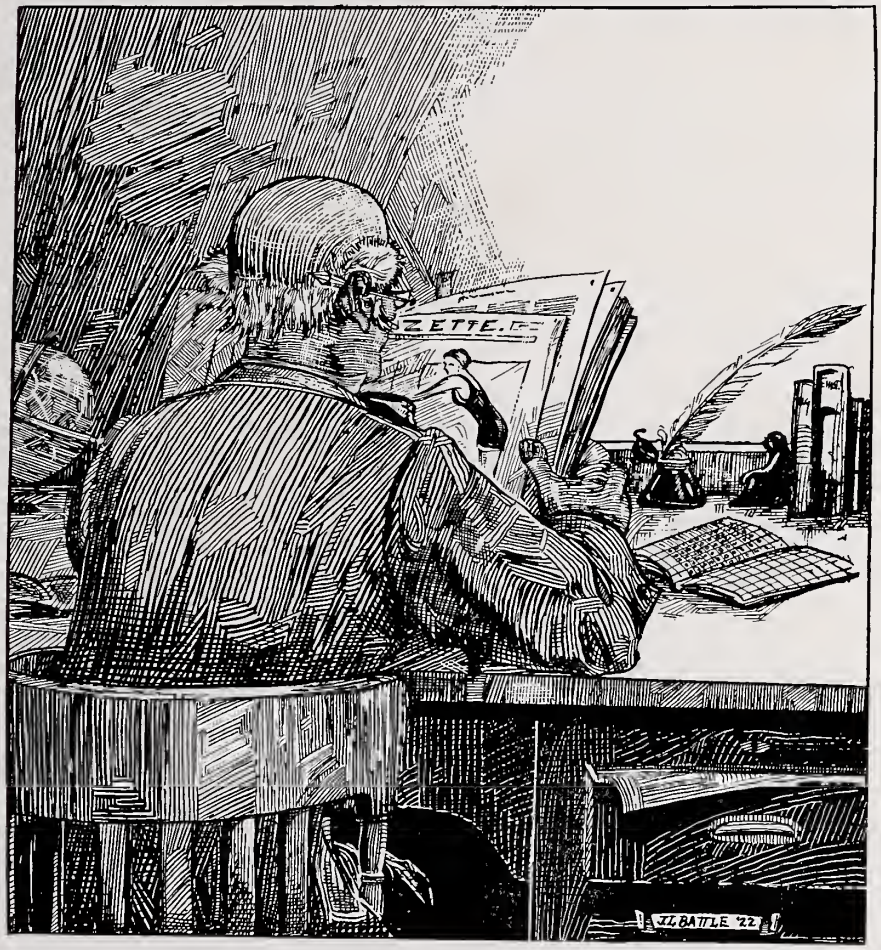

The Faculty

H. O. SMITH, A.B., Principal
A.B. at Harvard

P. H. EPPS, A.B., A.M.
A.B. and A.M. at University of North Carolina
Head of Ancient Language Department and
Asistant Principal

A. G. MARTIN, A.B.
A.B. at Union College of New York
Head of English Department

R. J. MARTIN, B.S., Phar.D.
B.S. and Phar.D. at University of Paris
Head of Science Department

E. L. FLOYD, LL.B., A.B., A.M.
LL.B., A.B., and A.M. at University of Georgia
Head of History Department

J. H. GRIFFIN, A.B.
A.B. at Emory University
Head of Mathematics Department

HAL HULSEY, A.M., A.B., B.S.
A.M., A.B., and B.S. at University of Georgia
Head of Modern Language Department

O. K. DAVID, B.S. in M.E.
B.S. in M.E. at Auburn
Associate Mathematics Teacher

PAUL ROSSER, A.B.
A.B. at Mercer
Associate Language Teacher

CHARLES S. WARD, A.B.
A.B. at Emory University
Associate Mathematics Teacher

DAVID W. JOHNSTON, A.B., A.M.
A.B. at University of Georgia; A.M. at Columbia
Associate English and History Teacher

JAMES N. PLATT, B.S., M.S.
B.S. and M.S. at Southern College
Associate Science Teacher

F. F. TALLEY, B.S.
B.S. at University of Georgia
Associate Science Teacher

ALBERT F. NACE, A.B., A.M.
A.B. and A.M. at Franklyn and Marshall College
Associate English Teacher

P. H. COOK, A.B.
A.B. at Birmingham Southern
Associate Language and Mathematics Teacher

T. A. SLAUGHTER, A.B.
A.B. at Roanoke College
Associate Science Teacher

W. R. CROWDER, A.B.
A.B. at Emory University
Associate Mathematics Teacher

G. W. WALTER, A.B., A.M.
A.B. and A.M. at University of Georgia
Associate History Teacher

J. M. COLLIER, B.S., A.B.
B.S. at Chattanooga Normal University; A.B. at Howard College
Associate Language Teacher

J. C. BROWN, A.B.
A.B. at Roanoke College
Associate English Teacher

H. B. EMERSON, B.S.
B.S. at Auburn
Associate Science Teacher

HARRY WINKLER, B.S.
B.S. at University of Chicago
Associate Science Teacher

S. D. SMITH, A.B., M.A.
A.B. at Davidson; M.A. at Princeton
Asociate in History and English

M. H. DAVIS, A.B.
A.B. at Mercer University
Associate Modern Language Teacher

W. F. RUTHERFORD, B.S. in Ag.
B.S. in Ag. at State College of Agriculture
Associate History Teacher

O. R. CHESTER, A.B., M.A.
A.B. at University of Ala.; M.A. at Harvard
Associate English Teacher

R. R. DOUGLASS, A.B.
A.B. at University of Alabama
Associate Modern Language Teacher

I.L. BATTLE.
Senior

Senior Class History

SEPTEMBER, four years ago, brought a class of about 150 freshmen through the famous portals of an equally famous Boys' High School. With the exception of a few beautiful countenances in the group, there was no hint in the faces of these first year men of the success and accomplishments the class was destined to make later on.

But, many days have passed since that famous September morning, and every day has brought new laurels to the Class of '23. The unwritten motto of the Class has been "Service", and every individual in the group has contributed his part to the success of the class.

Every student activity has looked to the Class of '23 for help and leadership, and have found a willing answer to their pleas for aid. The Class has never failed to do its part for every enterprise and activity in the school, and as the last days of high school life draw to a close, the members of the Class rejoice in the knowledge that they have helped to bring glory to "old high school".

To athletics, the Class of '23 has contributed much valuable talent. Kells Boland, Cecil Jamison, Daniel Boone, Robert Rives, Sam Carter, Robert Pegram, William J. Dunn, William Noyes, Albert Whittle, William Wardlaw, "Battling" Gregory, and a score of other members of the Class have won fame for their performance on the athletic field.

Scholarship has found the Class in the lead again, with Gilbert Boggs, George Seal, James Rikard, Kells Boland, Clement Clay, and many more, holding the highest averages in the school.

To literary work, the Class has made one of its highest contributions. Elbert Roane, Kells Boland, Gilbert Boggs, Harllee Branch, Jr., and Francis Parker have been responsible in no small measure for the success of the school weekly, The Tatler. To debating the Class has given such stars as Gordon Smith, Paul Clement, Harry DeLaney, and Harllee Branch, Jr.

In various other enterprises members of the Class have played important roles. Never has a worthy cause failed to find support from the Class of '23, and this support has undoubtedly meant the very success of the enterprise in many instances.

The Class has set an example for future Boys' High classes to follow, has set a goal for underclassmen to aim at, and yet the members of the Class still feel that they are indebted to the famous school in which they have spent the past four years.

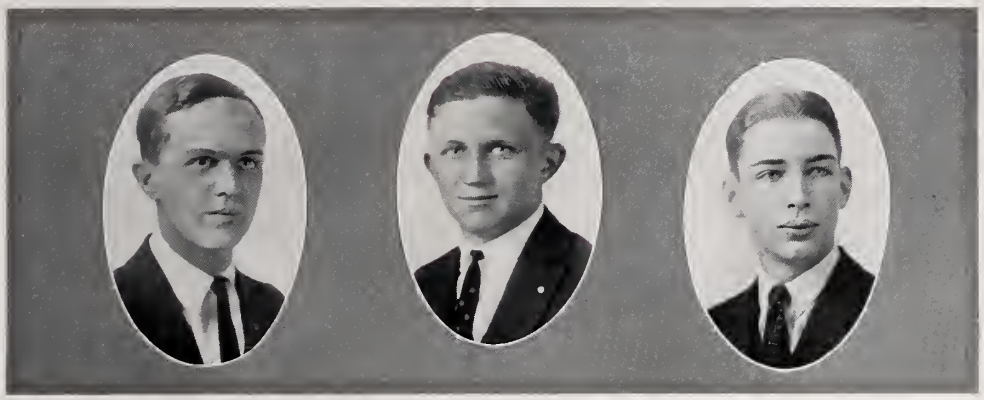

Senior Class

OFFICERS

KELLS BOLAND
President

ARTHUR FOX
Vice President

INMAN BRANDON
Secretary

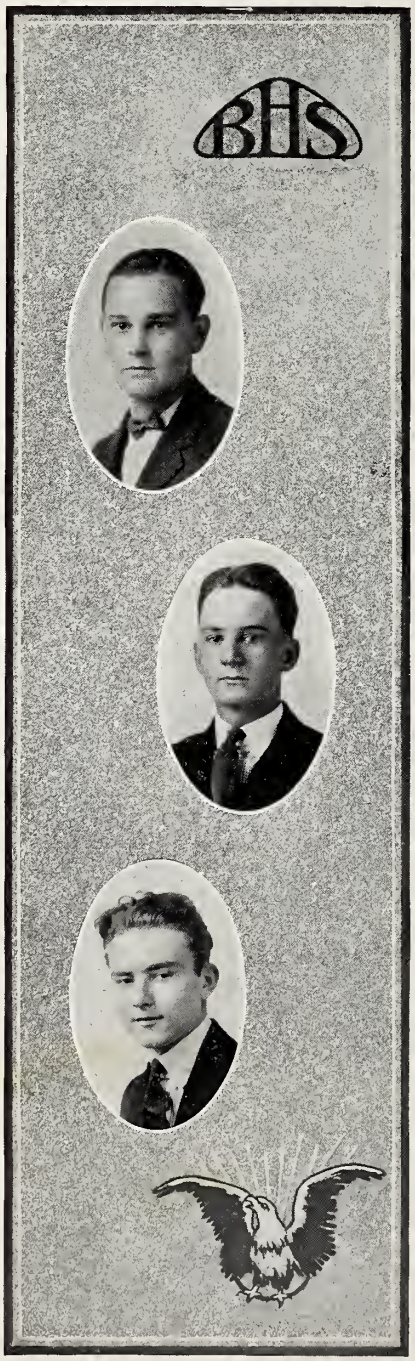

FRANK T. ALEXANDER
"Apollo"

Alexander came to us at Christmas time this year from Louisville, Kentucky—the land of thoroughbreds. He made a neat Christmas present, to say the least. He is tall, good looking, but a bit shy—except when he is around the women.

Entered, '23; Inter-class Track Meet, '23; Dumb-bell Literary Society, '23.

MARION HENRY ALLEN
"Major"

As Major of the Boys' High Battalion during the past year, Marion has won much praise, both for his ability to command, and his sincerity in every undertaking. Marion is popular with faculty and student-body alike, and numbers his friends at Boys' High by the score.

Sleepy Hollow Literary Society; First Lieutenant, Captain, Major, R. O. T. C.; Camp Club, '21, '22, '23; President, Camp Club, '23; Varsity Football, '21.

JOSEPH LYNCH ANTHONY
"Mark"

A Greek scholar, and a Latin shark, who rivals his teachers in the ability to translate and parse these "Dead" languages is Joseph Anthony. Joe has had many honors bestowed upon him during his four years at Boys' High, and has merited every one of them.

Plutonian, '23; Business Manager, Tatler, '22; Advertising Manager, Alciphronian, '23; Honor Roll, '22.

WILLARD T. BANDY
"Virgin"

Willard entered Boys' High in 1922 from some school in Richmond, Virginia, and has been in the possession of Mr. A. G. Martin ever since. Professor Martin has developed in him a poet, actor, and dramatist of note.

Entered, '22; Plutonian, '23; Dramatic Club, '23.

JAMES ARTHUR BANTON
"Jamie"

Banton has been in Boys' High a long time, and has spent all his time bringing glory to the school. He is a crack shot, being captain of the Rifle team, and a military genius of true worth. As Banton says, he realized after his first year in Boys' High that the Class of '23 was the class for him, and so he remained to graduate with it.

Charter member, Hi-Y Club; Sleepy Hollow Literary Society; Track; Letter Men's Club, '23; Captain Rifle Team, '22-'23; Glee Club, '22-'23; Bachelors' Club, '23; Officers' Club, '23; First Lieutenant, R. O. T. C., '22-'23.

STEPHEN T. BARNETT
"Steve"

Steve possesses two assets that are valuable to any man. He is exceptionally good-lookin', and has a disposition that makes friends for him wherever he may go. He is an important member of the Gilbert, Barnett and Minnich quartette, and it is rumored that he is very popular with the ladies.

Alpha Sigma Pi; Speed Demons; Plutonian; Swimming Team, '22-'23; Scrub Football, '22; Mandolin Club, '22; Sergeant, R. O. T. C., '22.

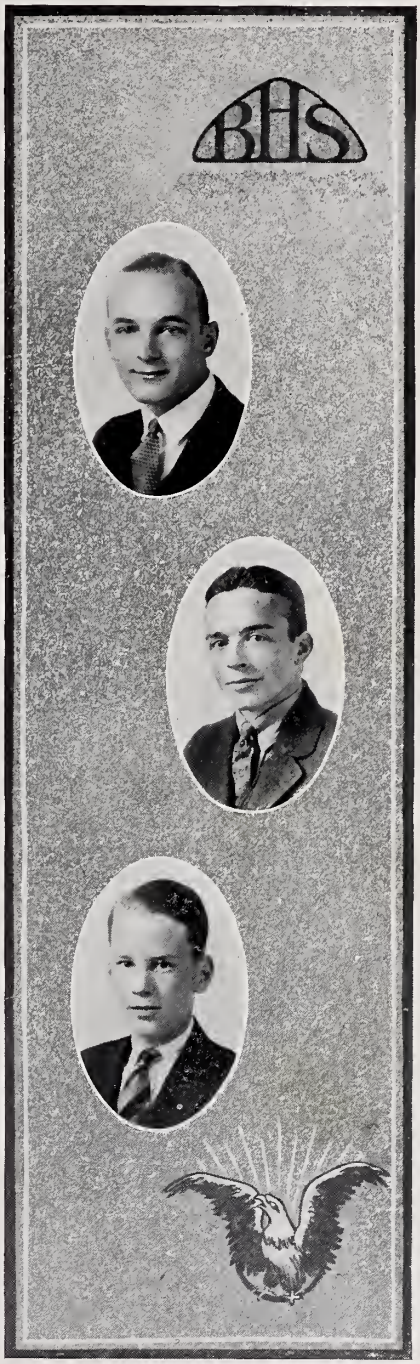

JAMES LOWELL BATTLE
"J. L."

Battle has been one of the annual staff's biggest assets this year. His drawings, over which he must have spent many valuable hours, claim much of the responsibility for the success of this edition of the "Alciphronian". (If there happens to be any.) He is the best artist Boys' High has had in a long, long time.

Assistant Art Editor, Alciphronian, '22; Art Editor, '23.

R. D. BENSON
"Rudolf"

Benson has been mighty quiet during his career at Boys' High, and refuses to tell us much about himself. Like Napoleon, and other conquerors of the world, he believes in keeping people curious.

Plutonian; President, Demosthenian Society, '21; Sergeant, R. O. T. C., '22-'23.

JOE BERLIN

Berlin has shown remarkable energy and ability during his career at Boys' High, and has been able to graduate in three years despite the efforts of the faculty to prohibit such a record.

Entered, '20; Graduated, '23.

GEORGE T. BIRD
"Birdie"

George has taken a leading part in musical work during his four years at Boys' High, being a member of both the orchestra and band. But, music has not claimed all of his time. He stands high in scholarship, and tho' he is small of stature, he promises to be a big man some day.

Orchestra, '22-'23; Band, '21-'22-'23; Hi-Y Club, '22-'23.

JACK BLEICH

Here is a fellow who says little and does much. He is very modest, however, and for some unknown reason objects to us listing the many activities in which he takes part. Jack will startle the world some day, if he'll only quit wasting so much time cussing and discussing things with his friend, George Seal.

LEO BLOCH
"Orator"

Leo graduated from Boys' High in three and half years—an unusual record for our school. During his last few months at Boys' High, Leo made almost every out-of-town football game, usually carrying several fellow-students with him in his car. His oratorical ability won recognition for him.

Christmas Exercise Debater, '21-'22; Inter Class Debate, '22; Class Prophet, '23; Honor Roll, '22-'23; Graduated, '22.

RICHARD NELSON BLOCK
"Dick"

Dick entered Boys' High from Ohio at the beginning of his senior year, and in nine short months accomplished more than some fellows have been able to do in four years. In athletics, and scholarship as well, he has made an enviable record. He will go back to his "Beautiful Ohio" in the fall to enter Dennison Institute.

Entered '22; Alpha Sigma Pi; President, Alciphronian Literary Society; Letter Men's Club; Varsity Football, '22; Varsity Track, '23; Orchestra; Speed Demons, W. W. T.

GILBERT HILLHOUSE BOGGS, JR.
"Charlie"

This is the fellow who has become famous of late as a financier and collector. "Charlie" has kept himself busy during the past few months collecting annual fees, and has made a good job of it, too. He is Class Valedictorian, but has found time from his studies to take a leading part in all the leading activities of the school.

Business Manager, Alciphronian, '23; Assistant Ad Manager, Tatler, '22; Ad Manager, Tatler, '23; Honor Roll; Hi-Y Club, '22-'23; Treasurer, Hi-Y Club, '22-'23; Chairman, Christmas Exercise Executive Committee, '22; Senior Class Nomination Committee, '22; Scholarship Winner, '23.

FRANK KELLS BOLAND, JR.
"Stinky"

The selection of Kells by his classmates to receive the Atlanta Journal Cup is a tribute, and means that he is the best all-round fellow in his class. Scholarship, athletics, and school publications have found in Kells a real leader.

Alpha Sigma Pi; President, Senior Class; Vice-President, Junior Class; Scrub Football, '20; Varsity Football,'21-'22; Letter Men's Club, '22-'23; Track, '23; Speed Demons, '22-'23; W. W. T.; Honor Roll, '23; Reorganizer, Tatler, '20; Business Manager, Tatler, '20'-21; Sporting Editor, Tatler, '22; Associate Editor, Tatler, '23; Winner of Journal Cup.

LEROY J. BOONE
"Daniel"

Boone is one of Boys' High's best "cinder path" men. He will probably enter Oglethorpe next fall, and will carry with him the esteem of all his classmates.

Sleepy Hollow Literary Society; Track, '22-'23; Manager, Track, '23; Sergeant, First Lieutenant, R. O. T. C., '23; Letter Men's Club, '22-'23; Officers' Club, '22-'23.

WILLIAM A. BOYKIN

Another one of those modest fellows, who refuses to tell us the activities in which he has taken part during his high school career. He is red-headed, but lacks the temper that usually goes with that color of hair. Boykin is well liked by all his classmates, and may some day succeed his uncle as prosecuting attorney of the state.

WILLIAM HARLEE BRANCH, JR.
"Steve Himself"

"A fool must now and then be right by chance."

Class Historian, '20; Declaimer, Christmas Exercises, '19; Inter-Prep Declaimer, '22; Debater, Christmas Exercises, '21-'22; Medal Winner, Christmas Exercises, '22; Debating Council, '21-'22-'23; B. B. H. S.; Hi-Y Club, '21; Delegate, Older Boys' Conference, '21-'22; Sporting Editor, Tatler, '20-'21; Associate Editor, '21-'22; Editor-in-chief, '22; Editor, Journal School Page, '22-'23; Glee Club, '21-'22; Dramatic Club, '22; W. W. T., '22-'23; Corporal, Sergeant, R. O. T. C.; Boys High-Gordon Institute Debate, '22; Tech High-B. H. S. Debate; '22-'23; Hop Club, '22-'23; Prohibition Club, '21-'22-'23; Vice-President, Alciphronian Literary Society, '21; Editor-in-chief, Alciphronian, '22-'23; Honor Roll; Class Orator; Scholarship Winner.

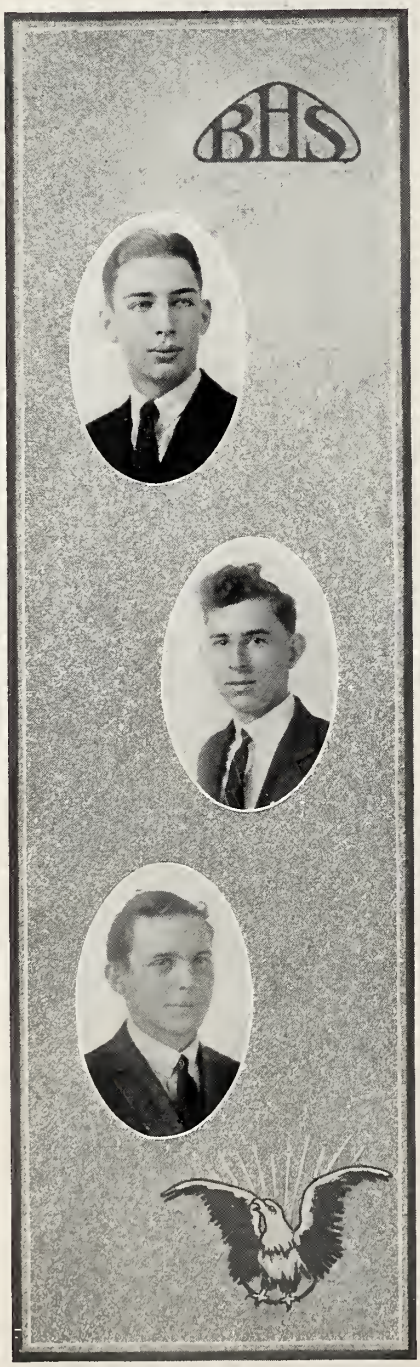

WALKER PATTERSON INMAN BRANDON
"Sheik"

Inman has been everything from a corporal in military training to a saxophonist in the band during his four years at Boys' High. He has the distinction of having ridden in more different kinds of automobiles during the past four years than any other student in the school. A fine fellow, he is, and loved by all his classmates.

Zenax; Speed Demons, '22-'23; W. W. T., '22-'23; Plutonian; Officers' Club, '22-'23; Mandolin Club, '22; Vice-President, Alciphronian, '22; Corporal, Sergeant, Second Lieutenant, R. O. T. C.; Hop Club, '23; Secretary Senior Class; Band; Honor Roll.

ED WEYMAN CAMP

Camp entered in '22, but has developed into a real Boys' High supporter in the past nine months of school. He has made himself known by his willingness to aid in any and all worthy Boys' High activities.

SAM CARTER
"Grandpa"

Sam developed into a great athlete during his last year in high school, making both the football and track teams with apparent ease. His "grandchildren" will be proud of the record he made during his career at Boys' High.

Football, '22; Track, '23; Rifle Team, '22-'23; Letter Men's Club, '22-'23; Sleepy Hollow Debating Society, '22-'23.

THOMAS M. CHEATHAM, JR.
"Tommie"

Another one of our quiet students, but a fellow who accomplishes every thing he undertakes.

Detour Debating Society; Secretary A-6 Society, '19; Secretary, O-3 Society, '21; Hi-Y Club, '21-'22-'23.

CLEMENT CLAY
"Prodigy"

Clay entered Boys' High in his Junior year, and has kept the other scholars of the class on the run ever since. He has amazed both his teachers and fellow students with his ability to conquer the hardest lesson assignments, seemingly with ease.

Entered, '22; Honor Roll, '22-'23.

PAUL AUGUSTUS CLEMENT
"P. Augustus"

Old "P. Augustus" would have set the school on fire with his brilliancy if he could have only stayed awake for a few minutes during his four years at Boys' High. As it was, he made the honor roll, without even exerting himself. As a debater, Paul has made many of our best hide their faces in shame.

Dramatic Club, '22-'23; Debating Council, '22-'23; Triangular Debate, '22; Honor Roll.

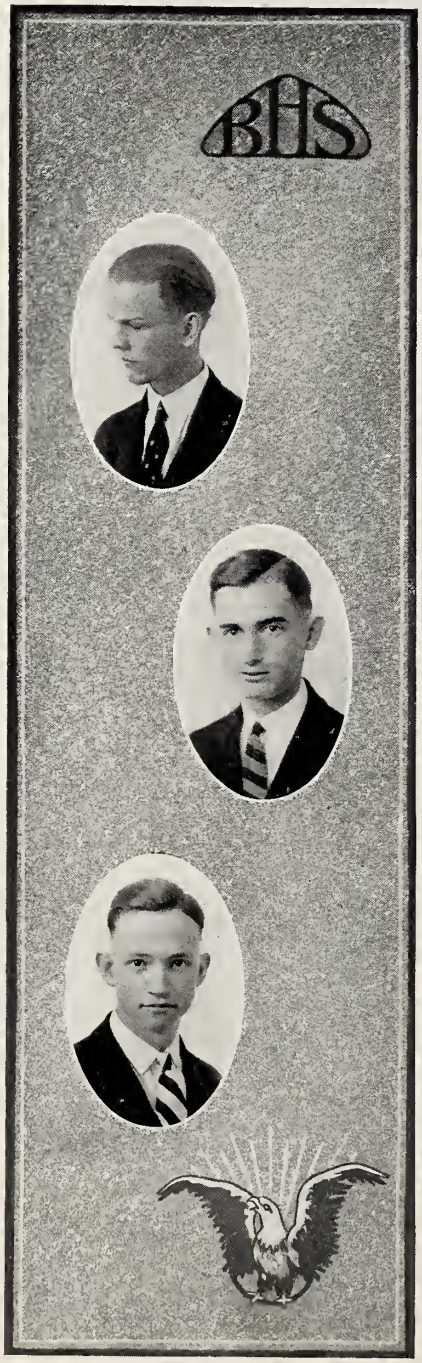

HARRY F. DELANEY

Harry came to us from Georgia Academy of the Blind two years ago, and since that time has made a host of friends at Boys' High. He is an excellent scholar, a dandy musician, and an honest-to-goodness man.

Originator, Glee Club, '22-'23; Boys' High-Gordon Institute Debate, '22; Boys' High Triangular Debating Team, '22-'23; Entered 1921.

WILLIAM J. DUNCAN
"Dunk"

Duncan entered in '21, and his long, lithe, and graceful figure has been one of the unusual sights around the school ever since. If he continues to grow in wisdom and body along the present lines, he will end in a circus side-show—as the long, tall human skeleton.

Entered '21; Alciphronian, '21-'22-'23.

WILLIAM J. DUNN
"Beefy"

"Beefy" is a member of the Patrick, Pruitt and Dunn Combination, or the three inseparables as they are affectionately known. His ability to make his "adam's apple" perform in a most uncanny manner has made him famous around the school.

Corporal, Sergeant, Second Lieutenant, First Lieutenant, R. O. T. C.; Camp Club, '22-'23; Officers' Club, '22-'23; Track Team, '22-'23; Letter Men's Club, '23; Football Squad, '22; Junior Pushball Team, '21.

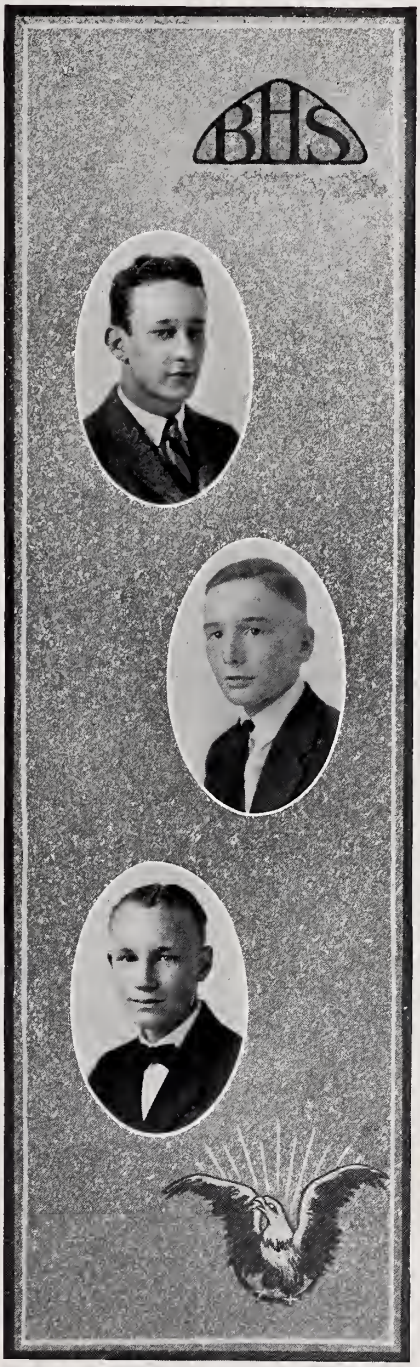

WILLIAM P. DUNN
"Pee Wee"

"Pee Wee" has become Paul Clement's boon companion during the past year, but has managed to overcome his friend's tendency to sleep always, much to the joy of his classmates. He is a likeable fellow, and is especially popular with certain young ladies in our fair metropolis, according to rumors.

Sleepy Hollow Debating Society; Scrub Football, '21; Corporal, R. O. T. C., '20; Sergeant, R. O. T. C., '21; Mandolin Club, '22-'23.

W. C. EDWARDS

Edwards is the cousin of our friend, O. H. Williamson, but has managed to keep it a secret from most of his classmates. He finds Chemistry his hardest study, but, nevertheless, has aspirations of being a great scientist some day.

SAMUEL EVINS
"Sam"

Greek, Sam, and Mr. Epps never could "hit it up" to perfection, tho' our friend and classmate studied his hardest on the ungodly language. Someday Sam will be a guide, leading visitors through the big City Auditorium, for he knows more nooks and corners in the famous building than any other person in Atlanta.

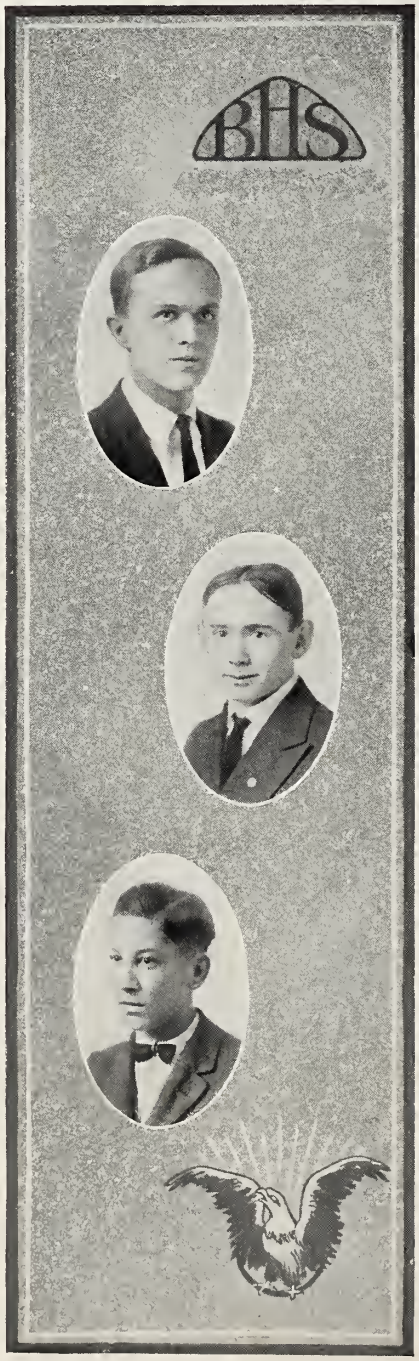

ARTHUR E. FOX
"Chick"

"Chick" accomplished a seemingly impossible task during his four years at Boys' High—he was friend, advisor, and foe of the faculty, all at the same time. Without the help of this fellow, the records in the military department would have been eternally mussed up. A most popular fellow, but withal a very modest classmate.

Zenax; Secretary, Freshman Class; Vice-President, Senior Class; President, Zenax, '22-'23; Speed Demons, '21-'22-'23; Treasurer, Speed Demons, '21-'22; Corporal, R. O. T. C., '20; Sergeant, R. O. T. C., '21; First Lieutenant, R. O. T. C., '22; Master Sergeant, '23.

HYMAN FREEMAN

A little man with a big heart and a huge will. Freeman has little to say on any subject, but no one does more real thinking. He is quiet and unassuming—but, at the same time, gets results.

HENRY JACKSON FULLBRIGHT, JR.
"Halfbright"

Try as we would, we could not make our friend "Halfbright" turn in a list of the activities in which he has taken part. He is small in statue, and exceedingly modest over his many accomplishments. He is the originator of the title "pinch-hitter" for Olney Rankin.

SAM GEFFEN

Sam is the greatest little violinist we ever heard· He has made a dandy record in his studies, especially Greek, and plans to enter Emory next fall, where he will keep up the good work.

Orchestra, '20-'21-'22-'23; Medal Winner, U. D. C.; Essay Contest, '23.

FRANCIS HOWARD GILBERT
"Fran"

"All great men are dying, and I am feeling sick."

Mandolin Club, '22-'23; Banjo Club, '22; Second Lieutenant, First Lieutenant, '22-'23; Officers' Club, '22-'23; Hi-Y Club, '22; W. W. T., '22-'23; Speed Demons; Advertising Manager, Alciphronian, '22-'23; Zenax.

THOMAS P. GOVAN
"T. P."

Tom's work as assistant advertising manager of the Alciphronian was one of his greatest successes. His winsome smile won friends for him amongst his classmates, and made enemies of the faculty members. "T. P." was one of the liveliest members of the class, and featured in many of the activities of the school.

Assistant Advertising Manager, Alciphronian, '22-'23; Secretary, Plutonian, '23; Scrub Football, '22; Scrub Basketball, '23; Student Manager, Baseball, '23.

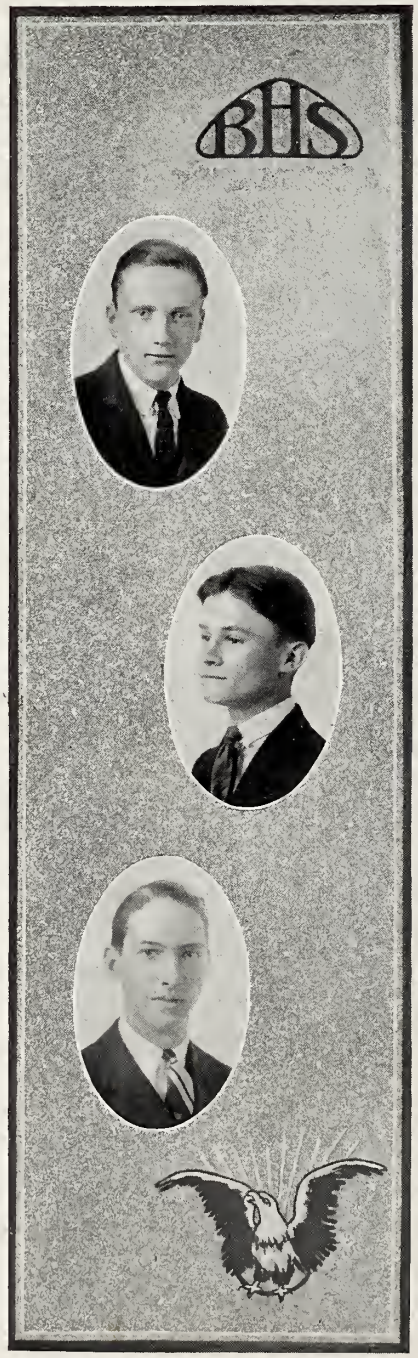

IVEY WILLIAM GREGORY, JR.
"Battling"

"Battling" is the stickingest fellow we ever saw. When he starts anything you can safely bet that he'll stick by it until it is well done. He has taken a leading part in all school activities, and is possessed with an abundant supply of real Boys' High spirit.

Scrub Football, '21; Varsity Football, '22; Scrub Basketball, '22-'23; Corporal, Sergeant, First Lieutenant, R. O. T. C.; Rifle Team Squad, '22; Letter Men's Club, '22-'23; Officers' Club, '22-'23; Advertising Manager, Tatler, '23; Business Manager, Tatler, '23; Circulation Manager, Tatler, '22; Plutonian, '22-'23; Scholarship Winner.

DAVID ROBERT GUARD
"Rob".

Always pleasant, never offensive, and a true friend is our classmate, Guard. He is a mighty diligent worker, and is quick to get on to any situation. He always makes good grades.

ROBERT OLIN HARRIS
"R. O."

"R. O." practically ran his home class during his senior year—and from all reports he made a good job of it, too. He believes that "anything worth doing is worth doing well," and he follows this belief out to the letter.

Sergeant, Corporal, R. O. T. C.; Home Class Treasurer, '22-'23.

ENOS S. HARTMAN
"Venus"

The walking fashion model of the school, and a member of the now famous King, Hartman, Boykin trio.

President, Sleepy Hollow Debating and Declaiming Society.

SIDNEY ALFRED HORWITZ
"Handsome"

"Handsome" as his nickname implies is the most beautiful boy in the school. When he takes a walk out on the streets, he is forced to carry a club to beat the women off. He is undecided just what work he will enter after he finishes college, but his friends are trying to influence him to enter the movies, now that Rudolf Valentino is at "outs" with the people.

Corporal, R. O. T. C., '20-'21-'22-'23; Beauty Contest, '21-'22-'23; Winner Beauty Contest Loving Cup, '21; Plutonian.

MURRAY HORD HUBBARD
"Mother Hubbard"

"Still they gazed and still their wonder grew,
That one small head could carry all he knew."

Murray is probably the smallest man in the class —in stature. As a worker, and a man on whom you can depend, he can't be beat!

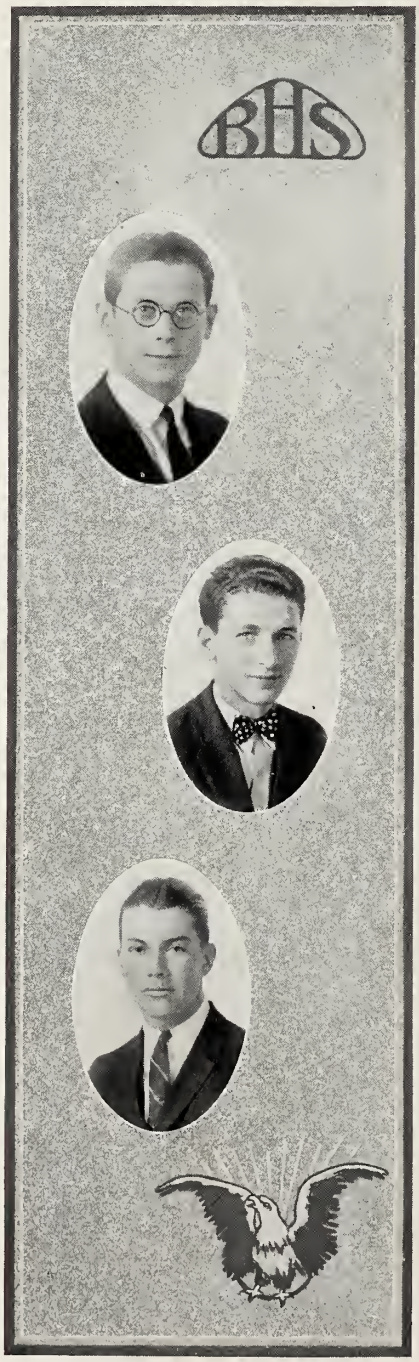

ROBERT KING EVATT HULL
"King"

This is the fellow who introduced and made famous "Mr. Gallagher and Mr. Shean", and many other modern song hits. He has a great voice for eating soup, but has a unconquerable desire to sing at banquets. He is also a poet of fame, having turned in many excellent poems to the school publications.

Corporal, Sergeant, R. O. T. C., '21-'22; Glee Club, '22; Sleepy Hollow Debating Society.

ISADORE ISENBERG
"Ickey"

"Here is 'Ickey', the headless horseman."

Band, '21-'22; Scrub Basketball, '22-'23; Drum Major, Band, '22-'23; Alternate, Christmas Exercises, '22; Le Cercle Francais, '22-'23.

CECIL ALEXANDER JAMISON
"War Hoss"

A better man than Cecil would be hard to find. Friendly, conscientious, and with a super-abundance of ability, he has made a success of every undertaking. Boys' High has had few equals of Jamison in athletics, and will feel her loss of this great player to no small extent next fall when football season rolls around.

Entered '21; Captain, R. O. T. C., '22-'23; Letter Men's Club; W. W. T.; Baseball, '22-'23; Alternate Captain, Baseball, '22-'23; Football, '21-'22; Captain, Football, '22; Track, '22-'23; Basketball, '23; President, Alciphronian, '22; President, Sleepy Hollow Literary Society, '22; Rifle Team, '21; All Prep, Football; All State, Basketball.

DENNY KATZ

The profession of "certified public accountants" will take a leap of joy, when Katz finishes his preparatory education; for in him they are sure to find an accountant of no mean ability. He has managed to graduate in three and a half years, much to the disgust of the faculty.

Detour Debating Society, '22-'23; R. O. T. C., '20-'22-'23.

GORDON KEITH

"Woman Killer"

Gordon has a smile that neither man or woman can resist. He is somewhat shy around boys, but oh when he gets with the women—! He has no rival in the art of making love, according to the members of Atlanta's fairer sex.

Assistant Editor, Alciphronian; Track, '23; President, Debating Council, '22-'23; Officers' Club, '22-'23; Second Lieutenant, First Lieutenant, R. O. T. C.; Hi-Y Club, '21-'22-'23; Secretary, Hi-Y Club, '22-'23; Vice-President, Associated Hi-Y Clubs, '22-'23; Sleepy Hollow, '22-'23; Mandolin Club, '22-'23; Tatler Representative, '22-'23; Dramatic Club, '22-'23; Camp Club.

CALEB J. KING, JR.

"Gloomy Gus"

Caleb is one of the most punctual boys in the school. During his entire four years of high school, he has never been tardy, and has been absent only about one time. His many friends were glad to see him win the scholarship to Georgia this year.

Sergeant, R. O. T. C., '21; President, Plutonian, '22; Scholarship Winner.

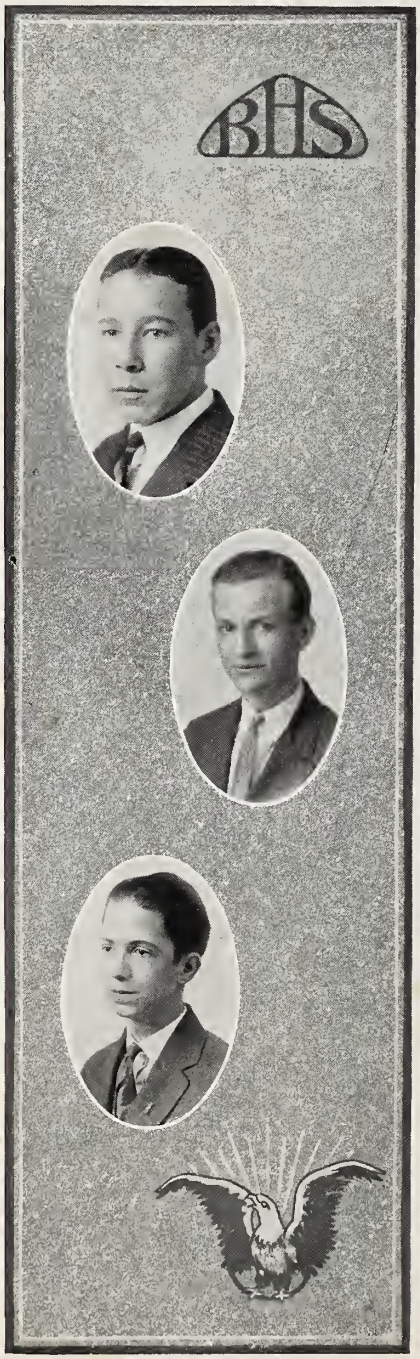

JOHN S. LANGFORD
"Jack"

Jack will return to Boys' High next year, and will be a big man on next year's football and baseball teams. He is a shy fellow, but his "million-dollar" smile has made him very popular with his classmates.

Football, '22; Baseball, '23; Letter Men's Club, '22-'23; Sergeant, R. O. T. C., '23; Dumb-bell Literary Society.

C. W. LEWIS
"Lewie"

Lewis withdrew from Boys' High at the end of his Sophomore year, and it was thought by many that he would never return. But the opening of school this year found him back—still a true B. H. S. man!

STEPHEN NELSON MALONE
"Steve"

"Silent is he who possesses wisdom."

Modern Order of Bachelors, '22-'23; Non-Commissioned Officer, R. O. T. C., '21-'22; Detour Literary Society, '22-'23.

FREDERICK MINNICH
"Freddie"

Fred is a member of the Minnichs, Gilbert, Barnett quartette; and is one of the best liked students in the school. He has taken a lively interest in every student activity, and is a member of a number of the most important organizations in Boys' High.

Alpha Sigma Pi; Swimming Squad, '21; Varsity Swimming Team, '22-'23; Letter Men's Club; Speed Demons; W. W. T.; Golf Team.

WILLIAM RUDY MINNICH
"Rudy" "Bill"

"Bill" is one of the most popular fellows at Boys' High. He became a great economics student under the "careful" direction of Professor Floyd and with the use of "our" book during his Senior year.

Alpha Sigma Pi; Speed Demons; W. W. T., '23; Swimming Team, '22-'23; Varsity Football, '22; Sergeant, R. O. T. C., '23; Vice-President, Alciphronian Literary Society, '23; Plutionan, '23; Letter Men's Club, '22-'23; Scrub Basketball, '22; Golf Team, '23.

KENNETH BRANDON McCORD
"K. B."

K. B. is another of Boys' High's old standbys. He and Mr. Epps became rather chummy during the past year, all of which was good for McCord, who happened to be in two of the assistant pincipal's classes. "K. B." is a regular fiend for reading, and says his favorite book is "Burke's Speech on Conciliation."

HARRY McCASH

Harry is a leader in Hi-Y Work, and has also taken a lively interest in the musical organizations of the school.

Hi-Y Club, '21-'22-'23; President, Hi-Y Club, '22-'23; Orchestra, '22-'23; Band, '22-'23; Jazz Orchestra, '22-'23; Delegate, "Y" Older Boys' Conference, '22; Glee Club, '22-'23.

HAZLETT McCULLOUGH
"Hazel"

This youthful prodigy has astounded everyone in the school with his ability to absorb knowledge. He has featured in many of Atlanta's greatest scandals, and only recently was the defendant in the biggest breach of promise case ever staged in our fair metropolis. Through the energetic and earnest pleading of his most excellent attorney, he was finally cleared of the charges that might have wrecked his life.

JAMES BANKS UNDERWOOD NEVIN, JR.
"Jimmie"

Jimmie holds the record in Boys' High for having passed up more subjects in one term than any other fellow that has ever been enrolled at our famous institution for learning. He passed up about four courses in English, two in history, and a number of others during his senior year; and seemed insulted when anyone would ask him how he did it. He is a regular sheik with the fairer sex, and is somewhat of a "king" around the home of a young lady, known as "Bessie."

Zenax, '21-'22-'23; Speed Demons.

WILLIAM NOYES
"Bill" "Lefty"

"Lefty" was our mainstay in swimming this year. He was the highest individual scorer in the City Prep Meet, and was a star in every event in which he entered. He likes to read, and has become quite a writer in the last two years.

Varsity Football, '22; Swimming Team, '20-'21-'22-'23; Captain Swimming Team, '21-'22; Track Team, '21-'22; Jazz Orchestra, '21; Banjo Club, '21; Mandolin Club, '19-'20'-21-'22-'23; Leader, Mandolin Club, '21-'22; Plutonian.

CLARENCE BRUCKNER PALMER
"Caruso"

Here is the other member of the Hull-Palmer duo, and he is no less famous than the former member. His voice is of a shrill tenor, and has a very soothing effect. We predict for Clarence a great success in the vocalistic world.

Dramatic Club, '22-'23; Glee Club, '23; Lunch Room, '22-'23.

FRANCIS POWER PARKER
"Fritz"

Francis is quite popular amongst the ladies, and it is rumored that even "Mary" likes him a little. He can be seen almost any time out on Tenth Street, near the second tee of the Piedmont Golf Course. Our detectives have been unable to learn just what big attraction for him is out there.

Vice-President, Alciphronian, '22; Executive Committee, Christmas Exercises, '22; Chairman, Executive Committee, Triangular Debate, '23; Glee Club, '21-'22; Dramatic Club, '22; Debating Council, '22-'23; Sergeant, First Lieutenant, R. O. T. C.; Exchange Editor, Tatler, '22-'23; Honor Roll; Officers' Club; W. W. T.

JAMES VENABLE PATRICK
"Jay Venable"

Another member of the Pruitt, Patrick, Dunn organization. James and his violin have reflected much credit on Boys' High. He has taken a leading role in the orchestra for the past two years, and has worked hard on many other school enterprises.

Orchestra, '21-'22-'23; Junior Pushball Team, '22; Scrub Football Team, '22; Jazz Orchestra, '23; K. M. S., '22-'23.

JOHN LELAND PATTON
"Buddie"

Leland, or "Buddie" as he would have us call him, stands high in the military ranks of the school. As top sergeant of one of the largest companies, he has established a record of efficiency and sincerity in his work that won't be equalled for a long time to come. He is in the habit of sporting a large red Mitchell, usually in the company of two or more fair damsels.

Plutonian; I. F. C., '20-'21; Color Sergeant, '20-'21; First Sergeant, '22-'23; Bachelors' Club, '23.

ROBERT BAKER PEGRAM, IV
"Bob"

Bob is a big fraternity man, and is a regular fashion model. He looks especially good with one of the new style bow ties draped artistically about his neck. He is another of those for whom the women have a liking.

Zenax; Secretary, Zenax; Varsity Football, '22; Letter Men's Club; Swimming Squad, '23; First Lieutenant, Captain, R. O. T. C.; Officers' Club; Hi-Y Club; Secretary, Hi-Y Club, '22; W. W. T.; Speed Demons.

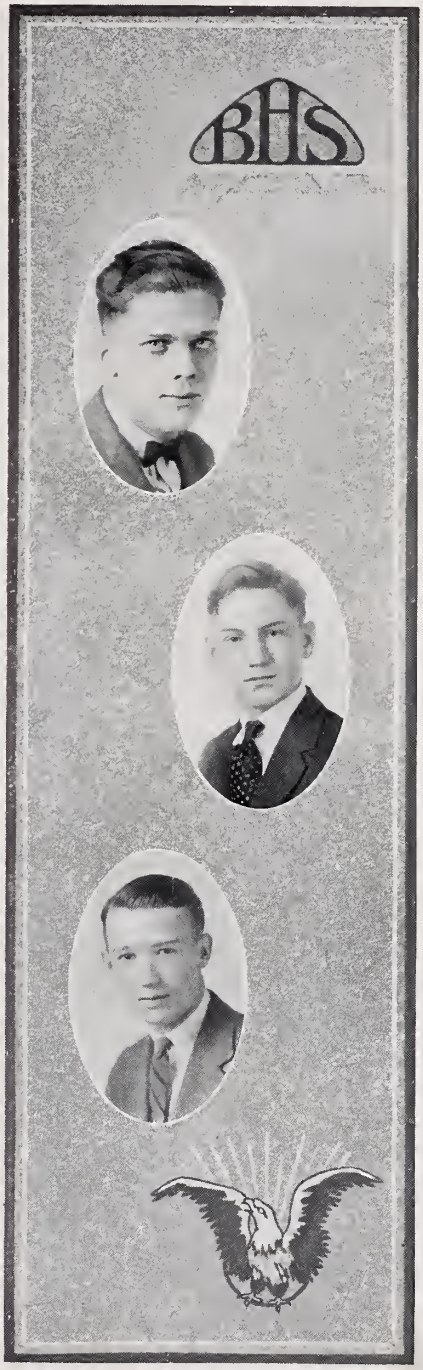

ERNEST PERKINS
"Turk"

"Turk" is one of the most loyal men that has ever come to Boys' High, having spent many years here. He left us back in '20, and tried out G. M. A., but was back at the old school in '21—"raring to go!"

Sergeant, R. O. T. C., '22-'23.

FLOY A. POWELL

Powell doesn't say much, but when he speaks people sit up and take notice of what he's saying. He is an exceptionally good-looking boy, and his greatest worry is womankind.

Sergeant, R. O. T. C., '23; Hi-Y Club, '22-'23; Secretary, Class Debating Society, '21.

ROBERT GRADY PRUITT
"Red"

Pruitt is fond of a good time, and is always ready to contribute his share of the fun. He is a likeable fellow, and has made a host of friends in Boys' High.

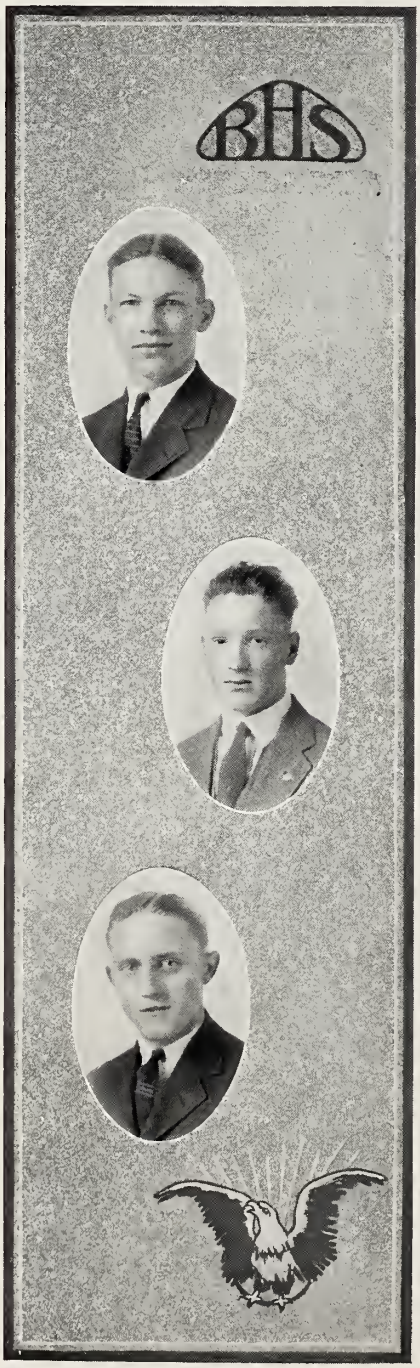

VANCE OLNEY RANKIN, JR.

"Pinch Hitter"

Vance has made a real record in scholarship during the past year. Not a one of his averages were below ninety, as far as the Editor can recall. Anyhow, he made the honor roll, and took a scholarship at the graduation exercises. Olney has also become an excellent athlete, especially good in the "pinches".

Sergeant, R. O. T. C., '23; Scrub Basketball, '22; Varsity Basketball, '23; Baseball Varsity, '23; Letter Men's Club, '22-'23; G. I. A. A., Championship Basketball Team, '22; Semester Honor Roll; Scholarship Winner.

JAMES ANDREW RIKARD

"Bo Peep"

The women of Atlanta, or at least a good many of them, find something very, very attractive in this fair young classmate, whose red-hair is his biggest distinction. Rikard, believing in fair play, exhibits a liking for the women in return.

Band, '22-'23; Orchestra, '22-'23; Jazz Orchestra, '22-'23.

ELBERT H. ROANE

"Kid"

Elbert has been a leader ever since he hit Boys' High. He has taken a leading part in practically every activity or enterprise, and has been successful in every thing he has undertaken.

President, Junior Class, '22; Vice-President, Freshman Class, '19; President, Plutonian, '23; Editor-in-chief, Tatler, '23; Associate Editor, Tatler, '22; Sporting Editor, Tatler, '21-'22; Baseball Varsity, '21-'22-'23; Captain Baseball, '22; Basketball Squad, '21-'22-'23; Manager, Basketball, '22; Letter Men's Club, '21-'22-'23; Secretary Letter Men's Club, '22; Lieutenant, R. O. T. C.; B. B. H. S.; Officers Club.

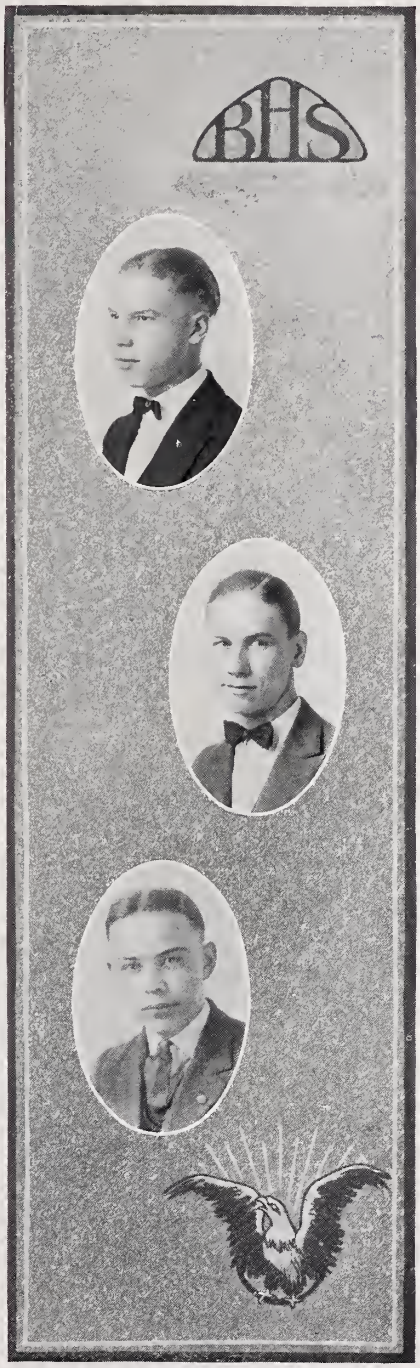

ERNEST EDWARD ROULAND
"Ernie"

Rouland entered Boys' Bigh in '22, and immediately took a liking to the way Mr. Rosser taught Latin. He has been prominent in Hi-Y work, and was sent as one of the Atlanta Delegates to the Older Boys' Conference in '22.

Entered from Proviso High School, Illinois, '22; Plutonian; Hi-Y Club; Corporal, R. O. T. C., '22-'23.

RICHARD DIXIE SEABORN
"Wee Wallie"

Dixie, as Seaborn is more widely known, graduated in February, but returned in June for his diploma, and to take part in the graduation exercises. Since leaving Boys' High, he has become "quite the stuff" in an electrical way, and is now in the employ of the Westinghouse Electrical Co.

Sergeant, R. O. T. C., '20; Detour Literary and Debating Society, '22.

GEORGE MORTON SEAL
"Shark"

George has the second highest average in the second class, being somewhat of a "shark" in his studies. With Jack Bleich he may be seen quite often draped against one of the big posts, watching the members of the "weaker sex" trail by.

Senior Class Honor Roll, '22-'23.

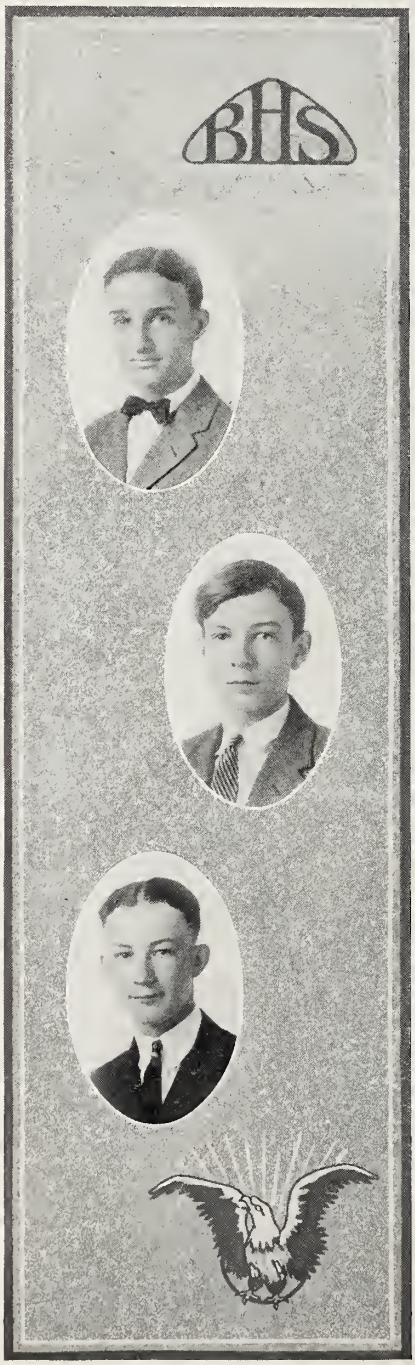

JOHN KNOX SHACKLETT
"J. K."

Shacklett, small of statue but big of heart, is one of our most renowned women-killers. One look at this fellow means absolute submission as far as the members of the fairer sex are concerned. "J. K." had to have an operation performed on him during his senior year, and was out of school for quite a while, but with his characteristic persistence, he managed to make up all the work he had missed and to graduate with his classmates.

Scrub Baseball, '21-'22; Alpha Sigma Pi.

PARK ARNOLD SHARP

Sharp and his Ford Sedan are well-known figures around Boys' High. Paul was one of the many fellows who could be found at The Auditorium Pharmacy any morning before school.

Sleepy Hollow Debating Society; Junior Pushball; Executive Committee, Senior Class graduation exercises.

JACOB SEIGAL

Seigal is the sort of fellow that one never gets to know as well as he would like. He is exceptionally quiet, due to his modesty, and can never be accused of pushing himself into the limelight. Steady plugging has made him the master of every course he took during his Boys' High career.

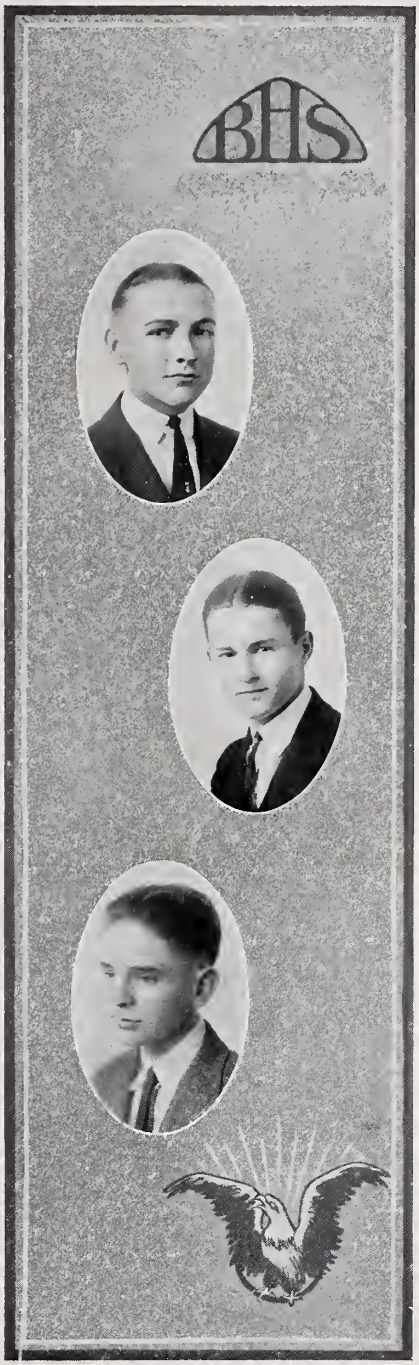

GORDON A. SMITH

Gordon took a prominent part in all the literary work of the school—being one of our finest orators. He won the declaimer's medal in the annual exercises in '22; and also made an excellent record in debating during his four years at Boys' High.

Christmas Exercise Declaimer, '21-'22; Christmas Exercise Debater, '22; Medal Winner, Christmas Exercise, '21; Dramatic Club; Glee Club; Hi-Y Club.

WILLIAM HARTWELL SMITH
"Billy"

Billy is one of our most ambitious classmates. He is planning to enter Harvard in the fall of '24, and we predict for him much success in the big eastern university. He graduated this year, but will probably spend a term in a military school before trying his luck at Harvard.

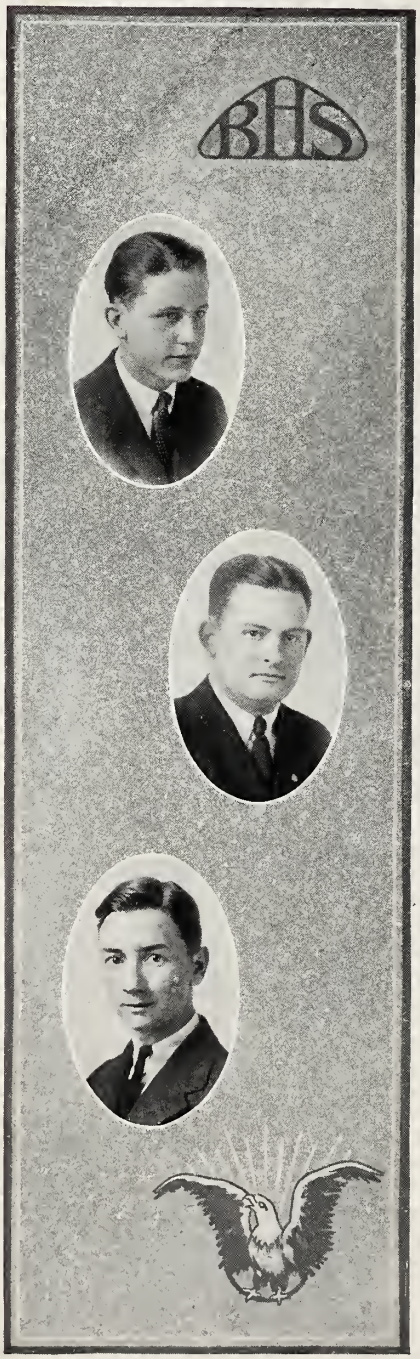

J. HOWARD STACY
"J. Dumb"

Stacy is probably the liveliest and most unlucky member of the senior class. He was continually in trouble with the professors, but numbers many of the instructors as his friends just the same. When he harnesses some of the power that is contained in his super-energy, he's going to truly set the world afire.

Swimming Squad, '22-'23; Scrub Football, '22; Art Contributor, Alciphronian, '23; Track Team, '22; Letter Men's Club, '22-'23.

T. J. STACY
"Thomas Jefferson"

This Stacy entered Boys' High from Hendrix, Arkansas, in '21; and planned to remain at the school only through the first semester. But, he became so attached to the institution, that he returned for more after the Christmas holidays. His Ford coupe, and his willingness to run errands won for him many friends—especially amongst the faculty members.

Zenax; Senior Dance Committee, '23.

FRED S. STEWART
"Freddie"

A "gleer" and a dramatist of note is our friend and classmate Fred Stewart. His voice—a soprano or something—added much to the interesting programs the Glee Club presented this year.

Glee Club, '22-'23; Dramatic Club, '22-'23; Plutonian, '22-'23.

HENRY SWEET
"Sugar"

Henry entered our famous old school from Russia in '22, and forthwith became a loyal Boys' High supporter. He remained with us through the Christmas Holidays this year, and then left us to enter Georgia Tech, where he is making an excellent record. He had the advantage over the other students in that when he recited the teachers could not tell whether he was right or not.

Plutonian, '22.

JOHN EDWARD TANKSLEY
"Tankie"

Tanksley became one of our leading track men during the past season. He stepped from almost athletic obscurity to a place alongside our greatest cinderpath artists in one year. He is a modest, shy sort of a fellow, but is never afraid to do what he knows is right.

Plutonian, '22-'23; Hi-Y Club, '23; Track Team, '23.

MORRIS TROPP

Tropp came to Boys' High in '20, and managed by hard work and persistent application to graduate in three years. He made his greatest success in military training where he was recognized as one of the greatest little corporals Boys' High ever had.

R. O. T. C., Corporal, '21-'22; Plutonian, '22-'23.

CLIFFORD EUGINE THOMAS
"Cliff"

Cliff is a regular fish when it comes to swimming, and was a member of the swimming team up until the past year, when his studies took too much of his time. In '22 he managed our tank stars, and also swam a number of the events himself.

Plutonian, '23; Swimming Team, '21-'22; Manager Swimming Team, '22; Vice-President, Plutonian, '23.

HARRY BRUCKNER THOMPSON
"H. B."

Harry was always to be seen with either the Minnichs, William Ward, or Francis Gilbert. He spent many pleasant hours in company with some of his classmates in the Auditorium, but while in the classroom he was a most sincere student.

Alpha Sigma Pi.

LEWIS UPSHAW
"Hawkshaw"

Upshaw came to Boys' High from Kirkwood, following the merge of the small suburb with the City of Atlanta, and made us a valuable man during the past year. He made a place on the basketball squad with evident ease, and also took a prominent part in other school activities.

Basketball, '22-'23.

EUGENE LONG WARD
"Red"

Ward was one of our best riflemen during the past two years, and his scores meant much to the success of Boys' High in the varoius meets in which our school participated. He frequents the Forsyth Theater, where his beautiful red hair can be seen shining out in the balcony most any Friday or Saturday night.

Entered '21; Rifle Team, '21-'22-'23; Letter Men's Club; M. O. B.; Corporal, R. O. T. C., '21; Line Sergeant, '22; Supply Sergeant, '23; Plutonian, '22-'23.

WILLIAM ASBURY WARD, JR.
"W. A."

This Ward happens not to be a kinsman to Eugene, but is a lover of real dramatic art the same as his red-headed namesake. When Eugene Ward goes to the Forsyth, W. A. usually goes to the Bonita. He finds much pleasure telling his classmates all about the show the following day, and is one of the Bonita's greatest advertisers.

Alpha Sigma Pi; Captain, R. O. T. C., '21-'22; Speed Demons; W. W. T.

WILLIAM CLARKE WARDLAW, JR.
"Wee Willie"

Wardlaw is a scholar, and an athlete of no mean ability. He was a member of our swimming team during the past season, and his work aided much in bringing the City Prep Championship to Boys' High. As assistant business manager of the annual, he should get much of the credit for the success of the publication, if perchance there is any.

Zenax; Speed Demons, '23; W. W. T.; Plutonian, '23; Swimming Team, '22-'23; Scrub Basketball, '22; Annual Staff, '22-'23; Letter Men's Club; Corporal, R. O. T. C., '20.

ALBERT WHITTLE
"Al"

"Al" ranks high as a sheik around Boys' High, and has all the ear-marks of a "dancin' fool." School and studies never bothered this fellow, who always found time to attend the dances and other social functions of the younger set in Atlanta.

Swimming Team, '22-'23; Manager, Swimming Team, '23; Chairman, Senior Dance Committee, '23; Letter Men's Club, '22-'23.

JOHN YOUNG
"Johnnie"

Young first won fame in Atlanta as a Boy Scout, winning many of the highest honors that can come to a member of the Scout organization. At the end of his sophomore year, "Johnnie" left Boys' High for North Carolina, where he attended school during the '21-'22 term. At the beginning of this year, he was back at Boys' High. where he received a warm welcome from his many friends in the school.

Sunrise

We were standing on the summit of a snow capped mountain high;
Around, the loftier mountains towered upward toward the sky;
Each leaf and blossom spangled with the dew-drops, pearly white,
Reflecting back a rainbow as they caught the earliest light.
The whispering trees were stirring as they breathed the wind of morn,
And across the far-off mountain ridges the golden light was born.

Sunset

We descended from the mountain toward the fields of golden grain,
Breathed the fragrance of the wild flowers; saw the flocks upon the plain;
Saw the misty river flowing past twixt its banks of mossy green,
Saw its waters, clear, reflecting all the sunset's varied sheen;
Saw the clouds of royal purple and the glory of the gold,
Saw the blue and crimson banners flutter outward, fold on fold.
We drew nearer to the village, saw the home lights gleaming far;
While above the fading sunset, shone a silver, evening star.

WILLARD T. BANDY, '22.

Frederick Graham Matheson

When Graham's father, Dr. K. G. Matheson, accepted the presidency of Drexel Institute in Philadelphia in 1922, he left Atlanta—and Boys' High lost one of her most popular and promising students. Graham had completed three years work, and would have graduated with the Class of '23. During his three years at Boys' High he held many of the highest offices in the school, and his classmates bestowed many honors on him. Our loss was Haverford's gain!

Senior Class Poem

Oh mighty school, long hast thou watch'd with Time
  From thy hoar walls, thy children pass and rise
  To fame, true issue of thy nurture wise,
Through generations vanish'd, Light sublime
From thee illuminates the path they climb:
  The joys they've had, their fresh'ning zeal, the ties,
  Thy halls of learning tow'ring to the skies,
Thy children celebrate in endless rhyme.
But yesterday it seems when thou did'st take
  Us, class of three and twenty, by the hand—
    So fleet the years have fled. And now the day
When thy protecting arms we must forsake
  Is come, "Oh Lord, our God, make firm our stand
    "For Truth and Right; Exalt Boys' High," we pray.

DICK BLOCK.

JUNIOR
DIPLOMA
H. STACY

Junior Class History

THE Class of '24 has long since caught the spirit of Boys' High, and for the past three years has held a "shoulder to the wheel"—always pushing for the glory of ole high school.

The members of this Class, who have spent three years in preparation, will enter next year upon the inheritance of their Senior life—and if the past is any key to the future, the Class of '24 is destined to be one of the greatest ever graduated from our famous school.

To our friends and fellow students in the lower classes, we send a plea for aid in making next year the best in the history of Boys' High!

Junior Class

OFFICERS

CLINTON McCORD
President

REUBEN C. HOOD
Vice President

EDWIN STERNE
Secretary

Nace's Halleck Haters

Prof. A. F. Nace ..... Teacher

Avary, S.
Barrett, L. K.
Behar, J.
Bennett, J. G.
Brewer, S. M.
Beusse, D.
Coleman, W.
Crew, B. L.
Daniel, W.
Drukenmiller, D.
Gershon, D.
Haden, J.
Hart, R.
Hirsch, J.
Lanford, E.
Lokey, H.
Maddox, H.
McCord, C. E.
Meixell, C.
Morris, L.
Murphy, D.
Palmer, B.
Parks, J.
Rufty, A.
Sellers, W.
Smith, H.
Sterne, E.
Tarrance, G.
Tritchler, C.
Welch, E.
Wells, B. F.

Johnston's Justice Fiends

Prof. D. W. Johnston ..... Teacher

Alexander, Frank
Aspinwall, Charles
Boone, Leroy
Brown, J.
Bradley, J.
Camp, E. W.
Chapman, R.
Dunn, W. J.
Fox, A. E.
Harris, Thomas
Lowrance, Robert
Langford, J. S.
McCord, K. B.
McCullough, H.
Nevin, J. B.
O'Quinn, Harvey
Powell, Floy
Ramsey, Sam
Rives, Robert
Rogers, C. E.
Stein, Harry
Smith, F. D.
Stewart, F. S., Jr.
Towery, E. E.
Whittle, Albert
Willis, G. F.
Ward, W. A.
Young, John

Platt's Distillers

Prof. J. N. Platt ..... Teacher

Bailey, A. H.
Battle, J. L.
Bentley, R. H.
Caldwell, C. G.
Callahan, R. B.
Dillon, J. R.
Donovan, J. S.
Duncan, W. J.
Ford, C. J.
Hood, R. C.
Henry, G. T.
Isenberg, I.
Lyndon, C. F.
McCash, A. S.
Mauney, H. L.
Mitchell, W. C.
Morris, W. F.
Najour, G. C.
Noyes, W. J.
Pate, M. G.
Roberson, J. L
Thomas, J. F.
Upshaw, L.

Griffin's Attendance Hounds

Prof. J. H. Griffin ..... Teacher

Bayley, R. H.
Cameron, J. E.
Cooper, F. C.
Dozier, G. P.
Evins, S. N.
Florence, S. S.
Harper, J. L.
Johnson, D. P.
Kelley, K. K.
Kingloff, I.
LeConte, J. N.
Lindholm, S. E.
Looney, E. M.
McRae, D. S.
Moore, G. W.
Poland, W. W.
Rainey, G. W.
Scheff, E. L.
Scheff, L. N.
Shivers, P. E.
Stacy, J. H.
Stephens, P. D.
Walker, H. W.
Watkins, J. H.

Hulsey's Linguists

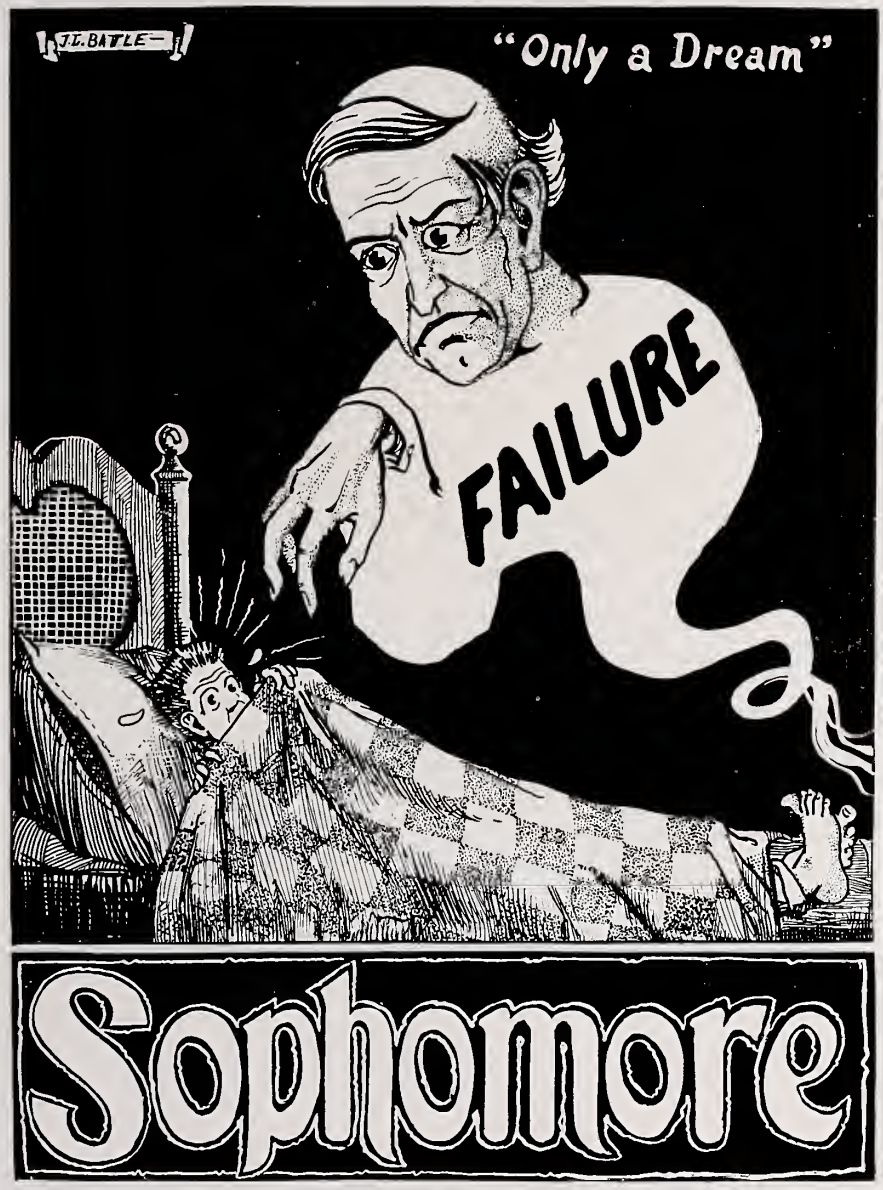
J.L. BATTLE
"Only a Dream"
FAILURE
Sophomore

Sophomore Class History

TWO years have only served as a starter for the members of the Class of '25! What success we have made in the past, is only a fore-runner of the success we predict for our class in the future.

With two years still left for us to serve Boys' High, the members of our class have definite plans for bringing new glory to our school.

We have in the Class much talent, and this talent and ability is divided amongst many various types of high school work. Such scholars as Hall, Hill, and McGinty are a credit to any school; while athletes of the caliber of McGinty and Boland are certain to win fame for themselves and their class before many years pass.

In James Jacobs, and Dean Rusk, we feel that we have two orators that could hold their own anywhere. But, athletes, orators, and scholars are not the only features that our class may proudly claim. Instead, we have contributed much to every activity of the school during the past two years. The school paper, the glee club, the dramatic club, the literary societies—all have found support in the Class of '25.

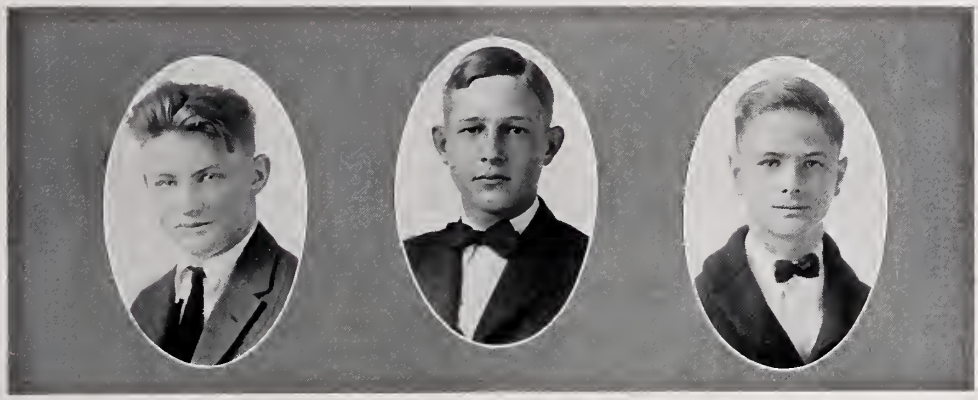

Sophomore Class

OFFICERS

HARVEY HILL
President

JOE BOLAND
Vice President

MALON COURTS
Secretary

O. K.'s Buddies

Ward's Mathematicians

Prof. C. S. Ward ..... Teacher

Bandy, N.
Besham, R. S.
Benton, P. E.
Duke, J. B.
Edwards, J. A.
Evans, L. M.
Fowler, H. J.
Fox, W. C.
Galanty, I. M.
Goodrum, E. T.
Hagan, J. T.
Jackson, M. M.
Jones, C. D.
Kontz, E. C.
Marchbanks, J. R.
Moncrief, R. A.
McHan, J. F.
McMullen, F. A.
Paine, C. A.
Rawlings, H. L.
Robinson, R.
Shivers, H. M.
Tinsley, R. T.
Tomlinson, R.
Tuggle, W. E.
Wienkle, E. N.
Woodburry, T. P.
Yarbrough, R. T.
Yerlon, H.
Zimmerman, H.
Dichovizt, J.

Walter's Wonder Boys

Martin's Scientists

Brown's Mules

"ALL SHINING NEW"
BIS
Roby Robinson—'23
Freshman

Freshman Class History

WITH only nine months of our high school careers over, the Class of '26 has already caught the spirit of ole Boys' High, and all things point to a decided success for the class. There is some little doubt as to whether we will finish our entire four years of high school in the famous building in which we have received our first year's instruction; for there is a possibility of the new Senior Boys High School being completed before the day of our scheduled graduation.

But, whether the remainder of our high school days are spent here or elsewhere, there is one thing certain—and that is, that there are many loyal Boys High supporters in the Class of '26.

We have enjoyed the true high school spirit that we have lived within for the past nine months, and are looking forward with great expectations to future years of success and service for Boys High.

Freshman Class

ALLAN B. FORD
President

Davis' Dumb-bells

Smith's Sheiks

Rosser's Riders

Prof. Paul Rosser .....Teacher

Anderson, C.
Berman, E.
Brown, K. H.
Barker, G. C.
Benton, W. G.
Bartlett, J. E.
Chappelle, T. L.
Dreger, G. Y.
Fitzgerald, D. B.
Ford, A. B.
Gonitzer, M.
Haas, J. F.
Haas, J.
Huey, H. L.
Hall, R. L.
Hutchinson, L. U.
Kent, D. E.
Lokey, T. H.
Martin, W. J.
McNabb, G. J.
McCorvey, A. V.
Najour, J. C.
Poer, N. C., Jr.
Reeder, T. H.
Simpson, J. A.
Taylor, W. R.
Upshaw, J. L.
Winn, W. F.

Freaks of Nature

Prof. P. H. Cook ..... Teacher

Alley, L.
Ayers, J. O.
Barfield, J. B.
Branson, O. V.
Bredosky, N.
Bridges, W. E.
Buriel, F. L.
Cochran, R. L.
Cohen, S.
Ford, M. F.
Harris, B. C.
Isarels, B. D.
Ivey, S.
Jetton, J.
Klingman, P. F.
Miot, M. H.
Miranda, F.
McCorvey, J. E.
Rakestraw, G. B.
Reid, R. S.
Smaw, H.
Strickland, R. T.
Sunshine, A.
Thompson, C.
Wing, J. B.

Crowder's Comedians

Prof. W. R. Crowder ..... Teacher

Adair, G.
Apperson, C. W.
Bailey, E. L.
Bosworth, M.
Caraway, L. H.
Childress, J. H.
Christian, J. H.
Cochran, L. C.
Cox, H. J.
Dyche, E. I.
Galanty, B.
Garmon, H. O.
Greene, N. B.
Guess, M.
Hardaman, B. H.
Hudgins, B. F.
Lanier, J. L.
Lawhon, W.
Levinson, S. A.
Michaux, W.
McDaniel, F.
Patterson, M. E.
Pittman, R. T.
Poole, N. J.
Price, C. D.
Reeves, R. L.
Reid, H. A.
Richie, C.
Wood, M. H.
Weatherly, K.

Chester's Chumps

Prof. O. R. Chester ..... Teacher

Armistead, W.
Barnes, W. F.
Brown, M. B.
Burton, W. C.
Connor, G. L.
Couper, W. L.
Dean, L.
Dulaney, W.
Erickson, C. C.
Echols, C. C.
Hames, J. W.
Hudson, J. E.
Johnson, C. E.
Kemp, T. A.
Lewis, J. E.
Malone, J. C.
McLendon, C.
Miles, J. B.
Owen, S. D.
Purnell, E. G.
Rankin, W. K.
Stinchcomb, L. C.
Shankle, S. M.
Walton, L.
Ward, R. E.
Weinberg, A.
White, R. S.
Wynn, C. M.

Emerson's Cut-ups

Prof. H. B. Emerson .....Teacher

Blockwell, E.
Brooks, H.
Coffey, W. S.
Gable, J. E.
Floyd, R. M.
Ham, C. H.
Harvey, R. E.
Hughes, N. B.
Irwin, R. C.
Johnson, D. H.
Kelley, J. H.
Knight, R. L.
Mayville, A. H.
Moody, G. R.
Monroe, E. W.
Nichols, J. T.
Norris, J. D.
Norville, J. R.
Nour, E. M.
Reinger, J.
Rosenburg, J.
Shatzen, C.
Turner, J. M.

Douglass' Darlings

Prof. R. R. Douglass .....Teacher

Bishop, J.
Bradford, H.
Carnes, G.
Cuba, J.
DeVore, T.
Dunn, R.
Ergle, E.
Gottesman, A.
Goldsby, D.
Higginbotham, J. D.
Howell, W.
Jones, H.
McKown, C.
Manley, L.
Martin, F.
Martin, J.
Murrell, A.
Neil, W.
Owen, E.
Perdue, F.
Reid, M.
Shropshire, N.
Tindall, F.
Wilson, A.
Rankin, J. G.
Wells, M. T.
Henderson, F.
Clarke, J.
Clarke, C.

Collier's Cradle Roll

Prof. J. M. Collier ..... Teacher

Aycock, W.
Anderson, J.
Brawner, C.
Blackmarr, K.
Boring, W.
Bare, D.
Crowe, W.
Castleberry, C. B.
Deaduyber, W. W.
Daniel, B.
Edwards, Hudson
Edwards, Harold
Hamm, J. T.
Ivey, W. H.
Martin, E. G.
Meaders, H. I.
Milber, V. V.
Mitchell. G.
Morris, H.
McGahee, J. G.
Nichols, F.
Peck, R.
Sims, H.
Smith, H.
Warren, J.
Watson, H.
Wikle, W. T.
Wilson, A. E.
Winn, J.
Wortham, W.

The Slaughter House

Prof. T. A. Slaughter ..... Teacher

Benson, M.
Branham, W. B.
Brown, W. B.
Coleman, E.
Denton, P. D.
Floyd, M.
Fulton, H.
Hall, E.
Hagan, F. W.
Hopkins, E.
Latemar, W. C.
Matthews, L. E.
Maynard, C.
McGaughey, C. H.
Mitchell, M.
Mizell, W.
Murphey, C. O.
Parks, H.
Powell, R. M.
Reid, J.
Respess, R. C.
Roberts, M. D.
Sned, W. H.
Stephens, DeW.
Taylor, C. E.
Turner, E. M.
Watkins, A.
Williamson, C.
Woolfe, L.
Zimmerman, H.

Talley's Tea Hounds

Prof. F. F. Talley ..... Teacher

Ard, R.
Artman, R. T.
Barber, E.
Basham, C.
Chotas, T.
Clem, B.
Cohen, W. B.
Coppage, J.
Donaldson, R.
Downer, A. G.
Gillespie, J.
Howard, J. C.
Edwards, F.
Jones, O. H.
Letson, C.
Martin, D.
Mauldin, S.
Morgan, L. S.
Morris, S. M.
Morton, H. S.
Moody, L.
McCullough, R. W.
Neeson, R. S.
Pace, F. C.
Perkerson, E. J.
Smith, H.
Tatum, E. L.
Thornton, V. C.
Thurman, W. T.

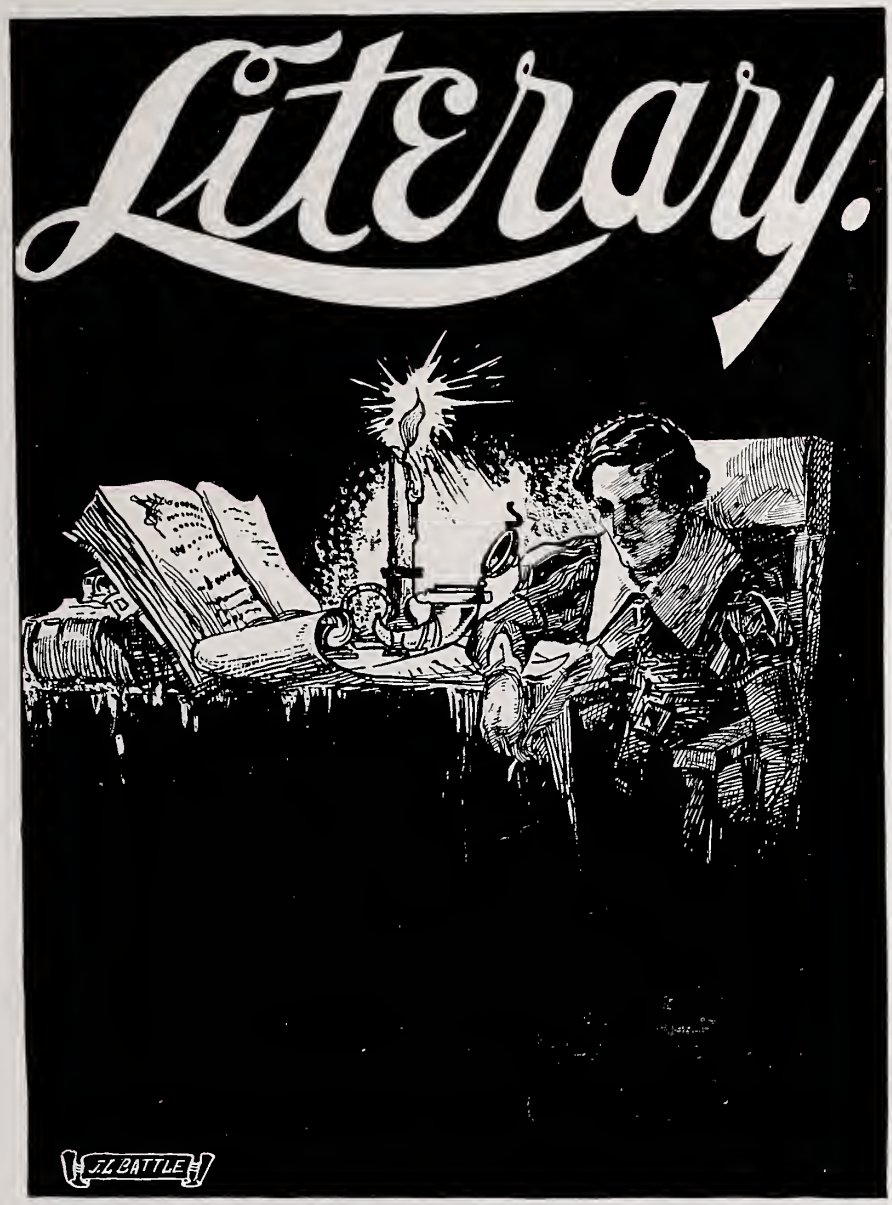
Literary.
J.L. BATTLE

DICK BLOCK Pres.
FLEMISTER
JAMISON
ALCIPHRONIAN
MINNICK
WATKINS
FORD
RAINEY
ANDERSON
PARKER

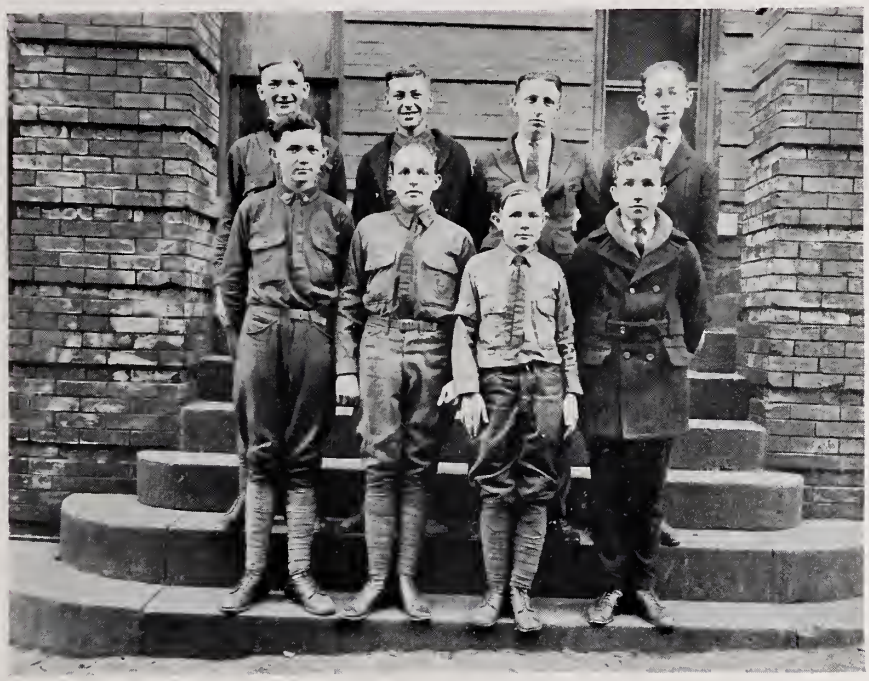

Christmas Exercises

"The outstanding literary event of the year."

QUESTION FOR DEBATE:

"RESOLVED: That Congress should immediately enact pending bonus legislation."

Affirmative	Negative
Harllee Branch, Jr., Leader	Gordon Smith, Leader
James Jacobs	Dean Rusk
David Gershon	Glenn Rainey

DECLAIMERS:

Senior Class ..... Leo J. Bloch
Junior Class ..... Alfred Rufty
Sophomore Class ..... Robert Oliver
Freshman Class ..... Clifford Anderson

MEDAL WINNERS:

Harllee Branch, Jr., Debate; Clifford Anderson, Declamation.

SUPPORT THE ANNUAL.

PAT STEPHENS IS HIGH SCORER.

THE TAT

Published Weekly at Boys' ATLANTA

The Staff:
HARLEE BRANCH, J
JOSEPH ATHONY, E

Editorial Staff:

Business Staff:

Reporters:

Typists:

TECH JAMISON, A REAL CAPTAIN

REAL SCHOOL SPIRIT.

Harlee Branch, Jr.

Dramatic and Glee Clubs Present Interesting Sh

Barry DeLaney Stars in Glee Club Performance.

REGGIE O'DWYER TO CAPTAIN FOOTBA

Jack Langford To B Captain.

Boys' High P. T. A. lects Officers

THANKS FROM THE STAFF

The members of the staff wish to thank those boys who showed a desire to help make our paper a success this year, when they subscribed to the Tatler, when the call for subscriptions was made at the first of last week.

We were gratified to see so many Freshmen sign up on the subscription blanks. The fact that so many Freshmen "came across" should make any upper classman, who failed to place his name along with the fellows who are going to help the Tatler in every way possible, absolutely ashamed of himself. Very few first year men failed to heed the call to support their school paper, but we found that many upper classmen were totally lacking in the spirit that has always been characteristic of Boys High students—that spirit that makes every Boys High organization an overwhelming success.

We don't want to start out right at the first "jumping on" the Seniors, Juniors, and Sophomores for not helping us, but we WOULD like to call to their attention the fact that this year's Freshmen class is going to outdo them all, if they don't keep an eye open, and if they don't get busy at once.

A number of home classes went over with a 100 per cent. subscription list. This makes us all feel good, and we hope that with that support all along, we will be able to make the Tatler the brightest, best high school paper in the southeast.

Thanks to you all.

THE STAFF.

AMONG OUR EXC

The Barton News—Mobile High School.—A larger type used in the heads would improve the appearance of your paper 100 per cent. You have an everyone personnel.

Pebbles—Marshalltown High School.—Your green sport section surely draws the attention—to the battle of Waterloo and we hope you won't be Napoleon.

Chinook—West Seattle High School.—Your heads are well written. We are glad to see such interest taken in debating, for it is a great activity at B. H. S.

The Rodeo—West Denver High School.—The cartoon on your front page is expressive and carries with it a gloomy hint but let's hope things are not so bad as they seem.

Blue and Gold—Marist College.—Your magazine presents a neat and pleasing appearance. You have some especially good stories and ... very snappy.

Steele's Lion—Steele High School.—The use of a leather cut for cover decoration is quite the "Littens Cuffs." It is well edited and has a good range of subject matter.

The Bentonian—Benton High School.—You have a wide-awake advertising manager—according to your last page. Your "Grins" are broad.

The Nugget—Helena High School.—Your heads attract attention, but is this name a sport edition?

Un-Ed Leader—Commercial High School.—We hear with you in putting Mrs. Wise in Frame. We see that you have a sharp eye on your alumni.

The Key—Battle Creek, Michigan.—Your cover decoration is very good indeed. Is the designer a member of your student body? Your prints are quite sharp.

THE SENIORS!

ART EDITOR. James Battle, the honored one, is one of the best artists that Boys High has had in a long time. His fine drawings have

You saw how well our team fought. Undoubtedly they knew that they were being properly supported.

The Tatler

"The Biggest, Brightest, Best Prep Paper in the South."

Harllee Branch, Jr. ..... Editor-in-Chief, '22
Eibert Roane ..... Editor-in-Chief, '23
Kells Boland ..... Associate Editor
Francis Parker ..... Exchange Editor
Joseph Anthony ..... Business Manager, '22
Wayne Moore ..... Business Manager, '23
Ivey Gregory ..... Circulation Manager
Gilbert Boggs ..... Advertising Manager, '22

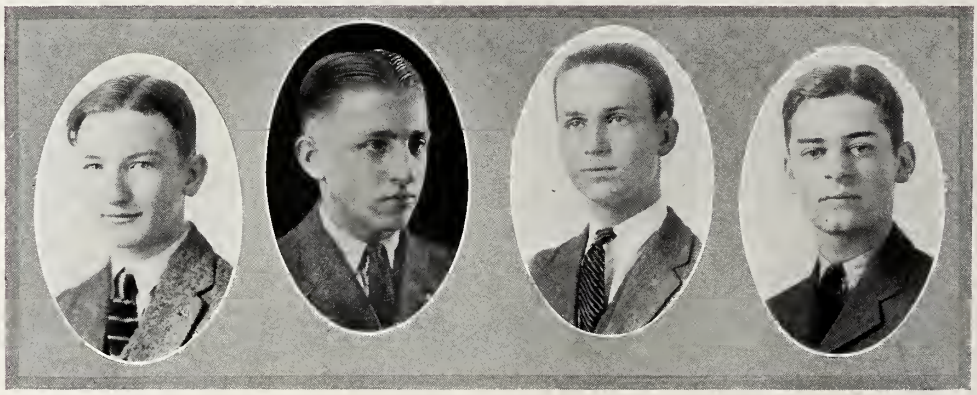

B. H. S. Debating Council

Gordon Keith ..... President
George Mitchell ..... Secretary

MEMBERS

Francis Parker Harllee Branch, Jr.
Glenn Rainey

Clubs

The Hi-Y Club

"To create, maintain, and extend throughout the school and community, high standards of Christian character."

OFFICERS

Harry McCash ..... President
Gordon Bennett ..... Vice-President
Gordon Keith ..... Secretary
Gilbert Boggs ..... Treasurer

MEMBERS

Gordon Smith
Tom Cheatham
R. A. Moncrief
James Jacobs
Glenn Rainey
Alfred Rufty
Robert Lawrance
Arthur McCash
Walter Tripp
Milton Wood
James Banton
D. P. Johnson
Ben Lee Crew
Ernest Rouland
George Bird
John Tanksley
Floy Powell

Glee Club

Dramatic Club

Francis Parker
John Candler
Fred Stewart
Darrel Ayer
Robert Oliver
Griff Edwards
Alfred Rufty
Harllee Branch, Jr.
D. Buesse
Gordon Keith
Clarence Palmer
Frank McMullen
J. A. Edwards
Willard Bandy

Bachelors' Club

Otherwise known as M. O. B.
(Modern Order of Bachelors)

Founded and organized, Friday, April 13th, 1923.

OFFICERS

Robert King Evatt Hull ..... Royal Apollo
Eugene Long Ward ..... Exalted Cave-Man
Park Arnold Sharp ..... Keeper of the Unknown Oaths
Marion Henry Allen ..... Guardian of the Exhausted Bankroll
Clarence Bruckner Palmer, Jr. ..... Embracer of the Modern Venus
James Arthur Banton ..... Mighty Judge of Pulchritude
William John Dunn, Jr. ..... Secretary of Love and War
William Gordon Keith ..... Shaker of the Wicked Hoof
William Patience Dunn ..... Authority on Figures, Etc.
James Venable Patrick ..... Expert Advisor on Women

MEMBERS

John Leland Patton — Samuel Taylor Carter
Stephen Nelson Malone — John L. H. Young
Leroy Jordan Boone — Henry Jackson Fullbright
James Ernest Perkins

Donald Peacock ..... Mascot and Water-Boy

The Camp Club

Gordon Keith
Marion Allen
Leroy Boone
Robert Rives
Cecil Jamison
C. E. Rogers
James Banton
J. V. Patrick
W. J. Dunn

SOCIETIES
FATIMA
Harvey Smith - B.H.S. '22

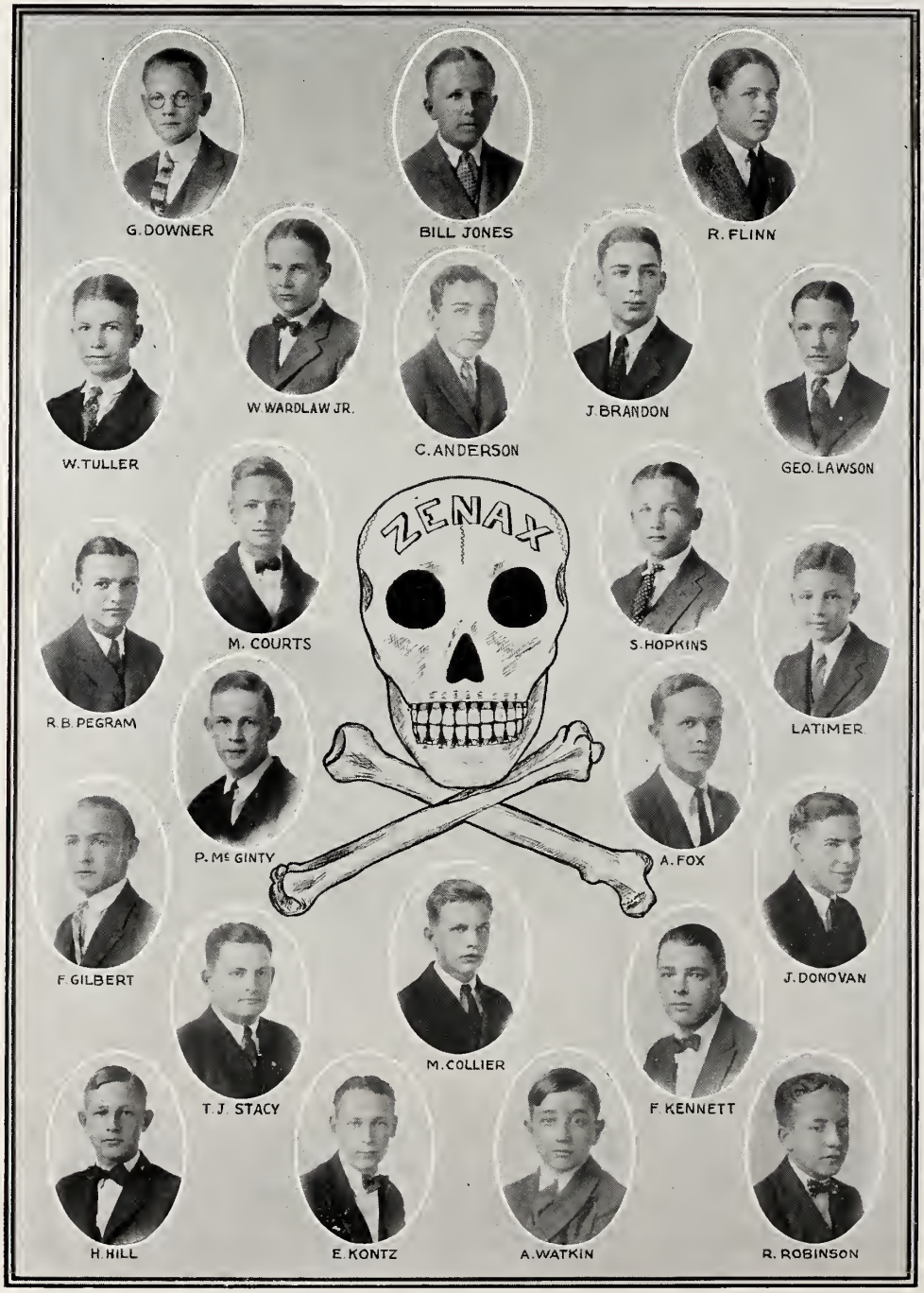
G. DOWNER
BILL JONES
R. FLINN
W. TULLER
W. WARDLAW JR.
C. ANDERSON
J. BRANDON
GEO. LAWSON
ZENAX
R. B. PEGRAM
M. COURTS
S. HOPKINS
LATIMER
P. Mc GINTY
A. FOX
F. GILBERT
J. DONOVAN
M. COLLIER
T. J. STACY
F. KENNETT
H. HILL
E. KONTZ
A. WATKIN
R. ROBINSON

Zenax

1923

Inman Brandon
Arthur Fox
Francis Gilbert
James Nevin
Robert Pegram
Thomas Stacy
William Wardlaw

1924

George Jones
Jack Donovan
Ernest Kontz
Robert Bailey

1925

Harvey Hill
Roby Robinson
Richard Flynn
Joe Ficklin
Parks McGinty
George Lawson
William Tuller

1926

Carol Latimer
Allen Watkins
Gilbert Downer
Alex Hopkins
Clifford Anderson

J.K. SHACKLETT
R.O. DWYER
A. MERRILL
W. WARD
S.T. BARNETT
HARRY THOMPSON
1915
ΑΣΠ
W. MINNICK
A. LOVELESS
DICK BLOCK
M. EVINS
J. BOLAND
F.K. BOLAND JR.
F. MINNICK
J. CANDLER
G. ADAIR

Alpha Sigma Pi

BOYS' HIGH CHAPTER

1923

Stephen Barnett
Kells Boland
Richard Bloch
John K. Shacklett
William Minnich
Fred Minnich
Harry Thompson

1924

Morris Eavins
"Reggie" O'Dwyer
W. A. Ward
E. C. Davis
Jack Dennis

1925

Joe Boland
Augustus Lawless
Henry Johnson
John Candler
William Mansfield
Dunbar Bayley
Arthur Merrel

1926

Henry Johnson
George Adair

FRATRES IN URBE

Charles Nunnaly
Charles Harmon
Francis Willis
George Walsh
Harry Fisher
William Clayton
John Murray
Bender Parsons
Wilson Kemp
Guy Wofford
Alfred Floyd
William Holloman
George Forrester

W. W. T.

Motto: "Get 'em young, treat 'em rough, tell 'em nothing!"

N. B.—These fellows were too modest to elect officers.

MEMBERS

Reginald O'Dwyer
Frederick Minnich
William Minnich
J. K. Shacklett
Cecil Jamison
William Wardlaw
Inman Brandon
Thomas J. Stacy
Francis Parker
Francis Gilbert
Kells Boland
Harllee Branch, Jr.
Richard Block
Harry Thompson
Arthur Fox
Stephen Barnett
William Ward

MILITARY

Military Review

THE military department this term enjoyed what might truthfully be termed its "banner year". Practically all of our pupils were military students, and the work of the department was better organized and conducted than it has been in years.

Colonel Little, head of the Atlanta Public Schools' Military Unit, along with high officials of the Fourth Corps Area R. O. T. C. Division, frequently reviewed our battalion; and always had a word of praise for the fine type of work being done at Boys' High.

Captain Miller, Sergeant Perry, and Student-Major Allen deserve much credit for the showing our battalion made in competitive drills, parades, and reviews during the past year.

COLONEL J. C. LITTLE

U. S. Army

Commandant R. O. T. C.,
Atlanta Public Schools

Governmental Officers

Captain R. O. Miller, U. S. Army ..... Professor Military Tactics
Sergeant F. A. Perry, U. S. Army ..... Asst. Professor Military Tactics
Sergeant J. L. Flint, U. S. Army ..... Supply Sergeant

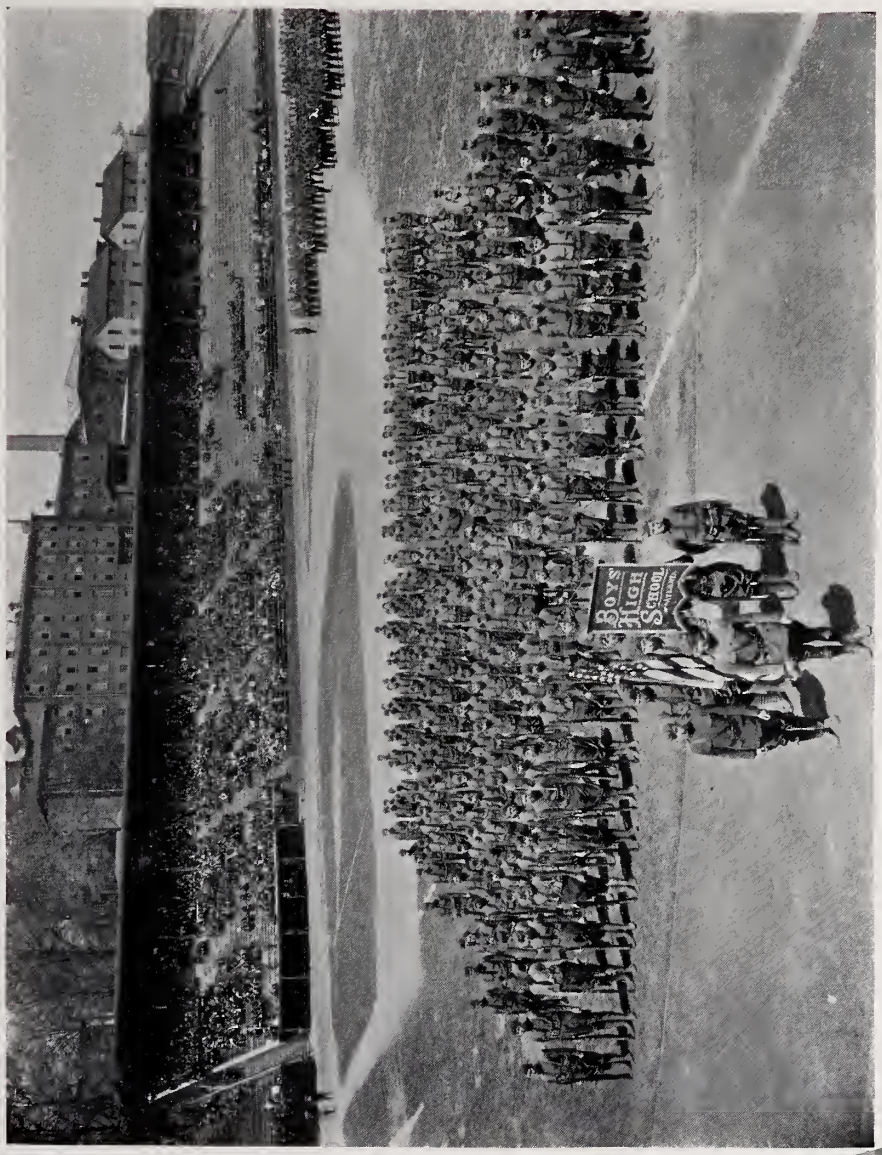

BOYS' HIGH BATTALION—1922-23
Major Marion H. Allen, Commanding

Battalion Staff

Colonel A. F. Little ..... Commandant
Captain R. O. Miller ..... Professor Military Tactics
Sergeant F. A. Perry ..... Asst. Professor Military Tactics
M. H. Allen ..... Student Major
Robert Rives ..... Adjutant
Battalion Sergeants ..... Arthur Fox, Harllee Branch, Jr.
Sponsor ..... Lucia Harrigal

Officers' Club

Major M. H. Allen
Adjutant Robert Rives
Captain I. W. Gregory
Captain W. F. Morris
Lieutenant W. F. Humphries
Lieutenant F. P. Parker
Lieutenant J. H. Watkins
Lieutenant L. J. Boone
Lieutenant A. W. Walker
Lieutenant J. A. Banton
Lieutenant J. Silverman
Captain Cecil Jamison
Captain Robert Pegram
Captain C. E. Rogers
Lieutenant G. C. Stewart
Lieutenant W. I. Brandon
Lieutenant H. L. Mauney
Lieutenant W. G. Keith
Lieutenant W. T. Bandy
Lieutenant E. H. Roane
Lieutenant J. T. Harris
Lieutenant R. C. Hood

Company "A"

Company "A"

Captain ..... Robert Pegram
1st Lieutenant ..... L. J. Boone
2nd Lieutenant ..... W. T. Bandy
2nd Lieutenant ..... A. W. Walker, Jr.
2nd Lieutenant ..... E. H. Roane
Sponsor ..... Kate Rogers

NON-COMMISSIONED OFFICERS

1st Sgt., D. P. Johnson
Sgt., J. S. Langford
Sgt., J. G. Towery
Sgt., S. M. Brewer

CADETS

Anthony, J. L.
Bleich, J.
Boykin, W. A.
Chapman, P. A.
Cheatham, T. M.
Herwitz, S. A.
Lewis, C. W.
King, C. J.
McCullough, S. H.
McCord, K. B.
Malone, S. N.
Mulling, A. V.
Powell, F. A.
Seigal, J. M.
Tropp, M.
Whittle, C. A.
Fullbright, H. J.
Bayley, C. D.
Bennett, J. G.
Croft, G. K.
Galanty, I.
MacComick, C. R.
Miller, J. F.
Scheff, L. M.
Stein, H.
Swords, D. M.
Atkinson, W. J.
Bishop, W. J.
Bredeskey, N. B.
Burel, F. L.
Ivy, W. H.
Klingman, P. F.
Lyle, C. T.
Madden, J. B.
Manning, A. J.
Meaders, H. Q.
Winn, J. P.
Cauthen, H. L.
Bridges, W. E.
Miranda, F.

Company "B"

Company "B"

Captain ..... Cecil A. Jamison
1st Lieutenants ..... J. A. Banton, J. T. Harris
2nd Lieutenants ..... J. Silverman, R. C. Hood
Sponsors ..... Misses Kathryn Johnson and Mary Moritz

NON-COMMISSIONED OFFICERS

1st Sgt., Richard Block Sgt., D. D. Rusk
Sgt., R. D. Benson

CADETS

Crew, B. L.
Jackson, M. M.
Parks, J. A.
Rouland, E. E.
Smith, W. H.
Stewart, F. S.
Williamson, O. H.
Willis, C. C.
Apps, C. E.
Askew, R. H.
Bailey, B. C.
Bayley, R. H.
Beckman, R. S.
Beuchler, C. H.
Calahan, R. B.
Cameron, J. E.
Corker, I. N.
Corker, W. B.
Eaves, B.
Hood, R. C.
Kontz, E. C.
Nickols, J. G.
Nolan, M. P.
Pearson, H. F.
Rainey, G. W.
Tuggle, W. E.
Watson, H. P.
Welch, E. G.
Sheppard, M. D.
Anthony, J. H.
Beam, O. M.
Brown, T. W.
Cohen, H.
Courts, M. C.
Duke, J. B.
Fincher, S. W.
Guess, W. M.
Hamm, J. T.
Harling, E. L.
Jacobs, J. A.
McDonald, W. W.
Merrill, A. S.
Priehett, W. K.
Rusk, D. D.
Selsky, S. S.
Taronte, M. B.
Tinsley, R. F.
Weinkler, E. N.
Williamson, C. L.
Young, R. H.
Parks, J. L.
Bass, D.
Anderson, C.
Ayers, J. Q.
Berman, E.
Brown, K. H.
Ford, A. B.
Gonitzer, M. M.
Hass, J.
Hass, J. F.
Hall, R. L.
Henderson, F. G.
Huey, R. L.
Johnson, C. E.
Kent, T. E.
Poor, N. C.
Reeder, T. H.
Stinchcomb, L. T.
Shelton, F. L.
Sneed, W. H.
Taylor, W. R.
Upshaw, J. L.
Winn, W. F.
Wynne, C. M.

Company "C"

Company "C"

Major ..... M. H. Allen
Captain ..... I. W. Gregory
1st Lieutenant ..... W. G. Keith
Sponsors ..... Misses Claude Henderson and Janet Staples

NON-COMMISSIONED OFFICERS

1st Sgt., J. L. Patton
Sgt., J. L. Battle
Sgt., R. O. Harris
Sgt., E. L. Ward
Sgt., J. A. Edwards
Sgt., H. M. Edwards
Sgt., M. M. McGahee
Sgt., J. W. Moore
Sgt., G. M. Tarrance

CADETS

Barnett, S. T.
Bradley, J. G.
Camp, E. W.
Freeman, H.
Gilbert, F. H.
Hubbard, M. H.
Hull, R. K.
Jameson, E.
Kennett, F. S.
Loyless, G. S.
Minnich, F.
Minnich, W. F.
Rankin, V. O.
Stacy, T. J.
Smith, G. A.
Upshaw, L. C.
Lyndon, C. T.
Alford, W. G.
Behar, J.
Bentley, R. H.
Bryan, T. J.
Cochran, L. C.
Coleman, F. W.
Collum, O. E.
Crowe, H. W.
Dennis, J. M.
Donovan, J. S.
Evans, I. M.
Hagan, J. T.
Harper, J. L.
Jones, C. D.
Kaplan, I. J.
Looney, E. M.
McLendon, C. S.
Mitchell, C. W.
Najour, C. C.
Quillian, F. B.
Ramsey, S. W.
Rufty, A. J.
Sterne, E. L.
Seckinger, B.
Baker, W. P.
Bandy, H. A.
Bailey, E. L.
Bare, J. D.
Barnes, T.
Baughan, S. W.
Berlin, P.
Butler, H. D.
Dennis, W.
Edwards, C. B.
Flemister, I. J.
Goldstein, B. C.
Goodwin, E. F.
Hill, H.
Honour, W. M.
Hughes, S. H.
Jackson, H. M.
Johnson, H. S.
Kendrick, P. K.
Kimmel, H.
McCollister, M. T.
Mentzer, M. R.
Moncrief, R. A.
Morton, H. S.
Nash, R. F.
Oliver, R. C.
Pernter, V. L.
Ragsdale, H. L.
Simpson, J. A.
Smith, H. S.
Stipe, D. W.
Stovall, J. S.
Tatum, G. A.
Woodbury, T. D.
Woolfe, J. E.
Young, D. K.
Hughes, S. H.
Jackson, H. M.
Hamm, W. B.
Bartlett, J. E.
Benton, W. S.
Brooks, H.
Edwards, J. H.
Harvey, H.
Hughes, A. E.
McDovall, G. H.
Mitchell, G. O.
Nichols, J. T.
Norris, J. D.
Najour, J. C.
Paouris, J.
Perkerson, J. E.
Purnell, E. G.
Shankle, S. M.
Snow, B.
Solomon, H.
Vogt, J. E.
Warren, J. E.
White, E. E.

Company "D"

Company "D"

Captain ..... C. E. Rogers
1st Lieutenant ..... F. P. Parker
2nd Lieutenants ..... H. L. Mauney, J. H. Watkins
Sponsor ..... Miss Ruth Farner

NON-COMMISSIONED OFFICERS

1st Sgt., T. E. Harris Sgt., J. B. Nevin Sgt. S. A. Avary
Sgt., C. E. Snell Sgt., C. Trichler

CADETS

Edwards, B. C.
Evins, S. N.
Guard, R.
Florence, A. S.
Sharp, A.
Ward, W. A.
Barrett, Q. K.
Beusse, L. O.
Caldwell, C. O.
Castelberry, C. B.
Collier, M. H.
Cooper, P. C.
Flinn, R. C.
Gibbs, C. S.
Goldberg, M. D.
Hart, R. H.
Kelly, K. K.
MacRea, D. G.
McCurdy, D. N.
Scheff, E. L.
Shivers, R. E.
Smith B. B.
Suggs, M. S.
Benson, P. E.
Boland, J.
Bouring, J. H.
Bottom, J. V.
Brown, S. J.
Cooper, W. L.
Cox, C. C.
Darden, R.
Evans, C. E.
Farris, C. I.
Gable, J. E.
Greene, C. F.
Harding, W. H.
Kane, R. R.
Kimsey, O. W.
Kingston, T. E.
Lawson, G.
Miller, V. V.
Mobley, S. W.
McGahee, J. G.
Mathews, C. H.
Pittard, C. E.
Pittman, R. T.
Puckett, C.
Rose, S. I.
Schell, J.
Shoup, R. C.
Tuller, H.
Turman, J. E.
White, R. S.
Wing, J. B.
Woodring, L.
Winn, A. E.
Adair, G. W.
Aycock, W. W.
Bashum, C. M.
Bishop, J. G.
Blackmar, K. C.
Branson, C. V.
Blackwell, S. E.
Brauner, C. H.
Bosworth, J. M.
Brown, M. B.
Bradford, F. H.
Carnes, G. F.
Christian, J. H.
Cohen, S.
Caraway, L.
Crowe, W. R.
Cuba, J.
Daniels, B. V.
Denton, P.
Dower, A. S.
Dunn, R. R.
Dyche, R. I.
Echels, C. C.
Ergle, C. S.
Erickson, R. C.
Funkhouser, L.
Ford, M. F.
Green, N. B.
Gottesman, H. B.
Galenty, B. R.
Goldsby, D.
Hall, E.
Hanes, J. W.
Higginbotham,
Harris, B. C.
Howell, W. F.
Hudgins, F.
Johnson, C.
Jones, J. H.
Kemp, G.
Lawhorn, W. R.
Lewis, J. E.
Levenson, E. N.
Mayville, H. H.
Martin, R.
McKowan, C. K.
Moody, L. C.
Manley, L.
Murrell, A. H.
Murphy, C. O.
Michaux, W.
Nichols, F. D.
Nere, W. P.
Owen, A. E.
Price, C. D.
Perdue, F. M.
Perkensen, J. A.
Reid, M. B.
Rosenberg, J.
Riche, C. R.
Roberts, E. M.
Rankin, W. P.
Strickland, R.
Sunshine, A.
Shropshire, M. M.
Taylor, C. E.
Tindall, F. E.
Thompson, C. P.
Wilson, J. A.
Ward, R. E.
Watkins, H.
Walton, L.
Winburg, A.
Zimmerman, R. S.
Clarke, J.
Clarke, C.
Martin, F.

Company "E"

Captain ..... W. F. Morris
1st Lieutenant ..... W. F. Humphries
2nd Lieutenant ..... W. I. Brandon

NON-COMMISSIONED OFFICERS

1st Sgt., J. F. Thomas
Sgt., R. S. Lowrance
Sgt., H. M. Lokey
Sgt., W. W. Merriman

CADETS

Apperson, C. W.
Artman, R. T.
Barfield, J. B.
Barker, G. C.
Benson, M. T.
Branham, R. W.
Brown, B. W.
Chotas, T. L.
Childress, J. H.
Cochran, R. L.
Coleman, R. E.
Coner, G. L.
Coppage, F. K.
Cox, H. J.
Dulaney, W. N.
Edwards, F. H.
Floyd, R. M.
Floyd, T. M.
Fulton, H. H.
Fitzgerald, D. E.
Garmon, H. O.
Gillespie, K. I.
Hamm, C. H.
Howard, J. C.
Hutchinson, L. N.
Irwin, R. C.
Israil, B. D.
Jetton, J. C.
Jones, O. H.
Keaten, C. A.
Knight, R. L.
Kulhman, W.
Letson, C. L.
Lokey, T. H.
McCorvey, J. E.
McDaniel, F.
McDowell, T. F.
McGaughey, C. R.
Martin, W. J.
Mauldin, S. H.
Miles, J. E.
Miet, M. R.
Mitchell, M.
Moody, G. R.
Morris, E. M.
Morris, S. M.
Neeson, R. S.
Nour, E. M.
Pace, F. C.
Parks, H.
Paris, H. B.
Pool, N. J.
Powell, R. M.
Reid, M. H.
Reid, J. N.
Reinger, M. J.
Respess, R. C.
Sawyer, F. D.
Sawyer,
Shatzen, C. H.
Smith, H. T.
Smith, C. H.
Stephens, I. W.
Stephens, H.
Thornton, B. C.
Thurman, W. T.
Turner, M.
Weatherley, W. K.
Wells, M. I.
Wilson, A. D.
Wilson, K.
Woolf, L. C.
Wright, J. R.
Chaite, B.
Congdon, F. V.
Fowler, J. H.
Lindholm, A. E.
McNabb, G. J.
Weaver, O. H.
Baker, L. G.
Maynard, T. C.
McCollough, R. W.
McCorvey, V. A.
McKinstry, R. G.
Robertson, W. B.
Sanders, M.
Sims, H.
Thomason, P. B.
Wood, M. H.
Reinger, M. J.

Company "F"

Company "F"

Commanding, 1st Lieutenant ..... G. C. Stewart
1st Sergeant ..... B. Zion
Sergeant ..... E. C. Ford

CADETS

Carter, S. T.	Rankin, J.	Hitechew, W. H.	Fowler, C. D.
Katz, D.	Eyles, F. O.	Leide, W.	Morris, H. A.
Rakestraw, R. J.	Ard, R.	Jones, E. E.	Powell, C. E.
Bellingrath, F.	Candler, J. S.	McGahee, M. F.	Tumlinson, R. H.
Einbry, J. M.	Dobbs, C. S.	Martin, E. G.	Nervelle, J. F.
Morris, L. B.	Deadwiller, W.	Hutchinson, J. T.	Patterson, M. E.
Meixall, A. C.	Hadley, F. H.	Rawlins, H. L.	Magill, J. F.
Murphy, D. P.	Horton, O. E.	Tripp, H. A.	Martin, D.
Palmer, B. L.	Howard, E.	Tigner, J. E.	Morgan, S. L.
Shurman, H.	Harper, W.	Woolf, W. P.	Wikle, W. T.
Shivers, H. M.	Fox, W. C.	Paine, C. A.	

RIFLE TEAM

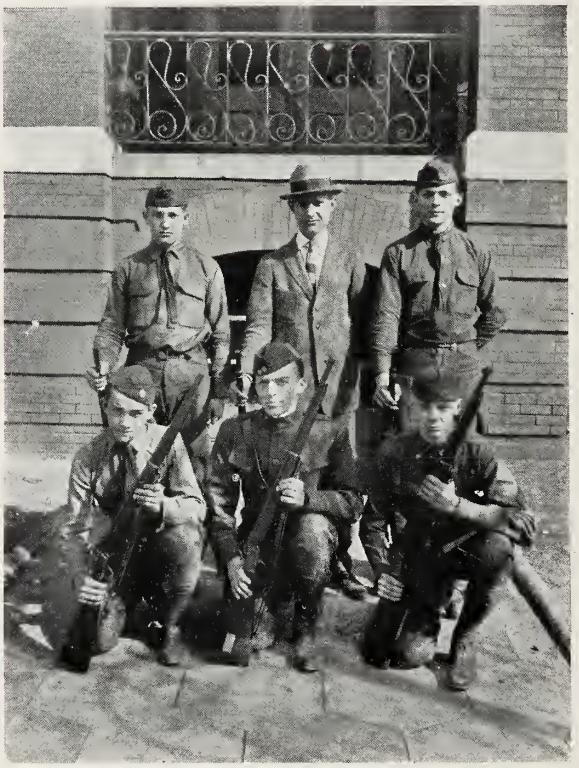

Rifle Team

Captain, James Banton

E. L. Ward — Tom Brandon

A. C. Rakestraw — S. T. Carter

H. A. Edwards

Musical Organizations
1922-23

Boys' High Orchestra

Gaines W. Walters ..... Director

MEMBERS

George Bird, '23
Richard Block, '23
Sam Geffen, '23
Harry McCash, '23
Venable Patrick, '23
Donald Peacock, '23
James Rikard, '23
Al Bailey, '24
Thomas Brown, '24
Joseph LeConte, '24
Robert Lowrance, '24
Harry Maddox, '24
Claude Mitchell, '24
Arthur McCash, '24
Douglas Bass, '25
Harry Cohen, '25
James Gable, '25
Bernie Hardeman, '25
Edwin Harling, '25
Thos. Hutcheson, '25
James McHan, '25
John Sanders, '25
Lawrence Sneed, '25
Robt. Young, '25
Tom Chotas, '26
D. E. Goldsby, '26
Harry Parks '26
Ronald Reid, '26
Wilmot Tuggle, '24

Boys' High R. O. T. C. Band

B. W. Peacock ..... Drum Major

MEMBERS OF BAND

Bird, G. T.
Bourn, J. T.
Barnes, F. W.
Dozier, G. P.
Edwards, H. G.
Farris, E.
Goldsby, S.
Hardeman, B.
LeConte, J.
Maddox, H.
McCash, A. L.
Rikard, J. A.
Sanders, J. A.
Sneed, C. L.
Wells, B. F.
White, R. S.
Reed, R. L.

Jazz Orchestra

Donald Peacock	Saxophone
Harry McCash	Piano
J. V. Patrick	Violin
J. A. Rikard	Cornet
Alfred Bailey	Saxophone
Johnny Sanders	Drums

ATHLETICS

C.E.SNELL

B

Athletic Review

THE school year, 1922-23, has been a banner one for Boys' High as far as athletics and sports are concerned. We have won only two championships, it is true; and have lost many an athletic encounter, but the year has been cram-full of glory for our teams.

Where we have lost a game, we have shared in the glory; for if ever Boys' High turned out teams that acquitted themselves as favorably as did the teams this year, the writer has never heard mention of it. With practically little or no veteran material in any sport, our coaches have rounded out squads that compare favorably with any in the city or state. Seasons opened with dismal failure, our only prospect, but before many games had been played failure was turned into decided success.

What our players have lacked in experience and physical prowess, has been made up in sheer "grit". Sport writers all over Georgia have commented on the fighting spirit of our teams this year, and the school has been proud to claim such outfits as her own.

The state championship in basketball, and the city championship in swimming have come to our teams as deserved rewards. But, in sports where we missed the championship, we made an enviable record this year. The best judges of the sort of teams we had are our opponents—ask them!

FOOTBALL

Football

CECIL JAMISON
Captain

Cecil Jamison	Captain
Harry C. Winkler	Coach
J. C. Brown	Assistant Coach
Harry Gitman	Manager

MEMBERS OF SQUAD

Joe Boland	Center
Jimmie Watkins	Guard
William Noyes	Guard
Cecil Jamison	Tackle-Captain
Sam Carter	Tackle
J. Hill	End
J. Langford	End
Reggie O'Dwyer	Quarterback
Richard Block	Left Half
Harry Girtman	Right Half
Kells Boland	Full-back
William Minnich	Backfield
A. H. Monroe	Backfield
H. D. Butler	Backfield
William Merriman	Guard
Robert Pegram	Guard
I. W. Gregory	Guard

SCHEDULE OF GAMES PLAYED

Lagrange	44	Boys' High	0
University School	37	Boys' High	13
Gordon	36	Boys' High	7
Rome High	0	Boys' High	6
G. M. A.	7	Boys' High	0
Riverside	66	Boys' High	0
Charleston	34	Boys' High	0
Tech High	3	Boys' High	0
Totals, Opponents	227	Boys' High Total	26

Football Team

Football Review

AT the beginning of the football season in 1922, things looked extremely bad for Boys' High. Prospects for turning out a football team were very dark. With the exception of Cecil Jamison and Kells Boland, the entire varsity squad of 1921 had graduated, and very few boys in the school had ever had any gridiron experience.

The school realized the great handicap that Boys' High was to suffer, so when Coach Winkler sounded the first call for football, over a hundred willing candidates responded. These fellows worked with unusual zeal for three or four weeks, and under expert coaching, a football team was finally shaped up, the two veterans serving as a nucleus around which the 1922 squad was built.

Time for practice was short, and the first game of the season was played before a squad had been picked definitely. This game, against LaGrange, resulted in a disastrous defeat for our eleven, but the team was not the least bit daunted.

Our team suffered defeat after defeat, but always won the praise of fans and sport writers for their "never-say-die" spirit and their earnestness in battle. The second game of the season, with University school, proved conclusively that what our team lacked in weight and experience they made up in grit. Our plucky little eleven circled University's line for two touchdowns, a seemingly impossible feat. Forward passes became the main reliance of the little squad, and heavier and more experienced teams found a relentless foe in the Boys' High eleven.

The final game of the season with Tech High made the Purple and White team famous. The Tech High squad outweighed our players many pounds to the man, and the Smithy team was made up largely of veteran players. Sport writers predicted a disastrous defeat for Boys' High, and betting odds were all against us.

But, the result of the battle was far different from what had been expected. Tech High won it is true, but by three points only, and then after the most desperate fight her team had ever encountered. The winning three points were made by Tech High in the last three minutes of play on a beautiful drop-kick from about the fifteen yard line. Line-bucks, end runs, fake plays, and every other line of offensive by the Junior Smithies had been of no avail against the small but plucky Purple Hurricane. It was Tech High's game, but our victory!

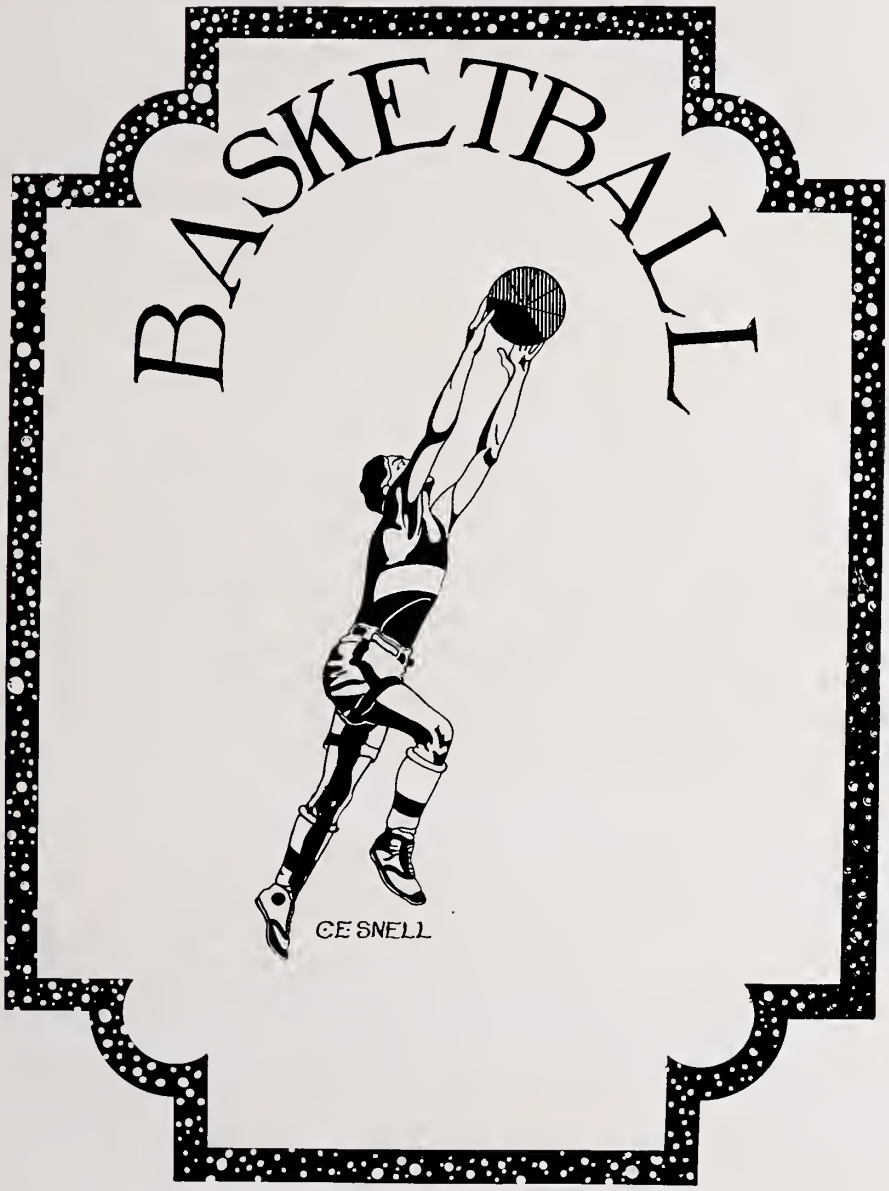
BASKETBALL
CE SNELL

Basketball

PAT STEPHENS
Captain

Pat Stephens ..... Captain
Elbert Roane ..... Student Manager
D. W. Johnston ..... Coach

MEMBERS OF THE SQUAD

Pat Stephens	Center (Captain)
Reggie O'Dwyer	Forward
Olney Rankin	Forward
Jimmie Brown	Forward
Alton Martin	Forward
Lewis Upshaw	Forward
Cecil Jamison	Guard
Sandy Gibbs	Guard
Elbert Roane	Guard

THE SCHEDULE AND RESULTS

Boys' High	46	G. M. A.	16
Boys' High	34	Decatur High	17
Boys' High	48	Fulton High	21
Boys' High	47	Commercial	24
Boys' High	19	T. H. S.	35
Boys' High	24	U. S. B.	26
Boys' High	26	Decatur High	14
Boys' High	45	Marist	23
Boys' High	32	U. S. B	24
Boys' High	19	T. H. S.	20
Boys' High	21	G. M. A.	22
Boys' High	42	Commercial	15
Boys' High	35	Fulton High	4
Boys' High	25	Ga. Fresh (Not a regular scheduled game)	45
Totals, Boys' High	463	Totals, Opponents,	303

RESULTS IN G. I. A. A. TOURNEY

Boys' High	55	Monroe A. & M.	18
Boys' High	28	Tech High	24
Boys' High	25	Lanier High	23
Totals, Boys' High	108	Totals, Opponents	65

Basketball Team

Basketball Review

THE basketball season this year was a most successful one for Boys' High. Out of seventeen games with the leading teams of the state, we won twelve victories, practically all of them by a big margin of points. Our five defeats, on the other hand, were lost to our opponents with small differences in the number of points scored by the two teams, two of the defeats going as victories to opposing fives by one-point margins, another by a two-point lead, and the other two with margins almost as small.

Pat Stevens, captain of our squad, was the outstanding star in the city and state prep circles, being the highest individual scorer in the City Prep League, and ranking high in state-wide circles also. The other members of the squad were equally well-known by their performances on the court.

In the regular prep league championship race, we finished third, with 463 points to our credit as compared with 303 for opposing teams.

The G. I. A. A. tourney at Macon, lasting three days, brought more glory on the team. Our squad faced three of the best quintets in the state, and won all three contests, giving us the state championship. First, we defeated the Monroe A. & M., then we took on our ancient rivals, Tech High. Dope had it that Tech High should win by a neat margin, but when the smoke of battle had cleared away Boys' High was hanging onto the big end of a 28-24 score. The next day we met Lanier High, the undefeated champions of Georgia for two years, and in a hectic struggle that made nervous-wrecks of all spectators, we handed them a neat little defeat, winning 25-23, much to the surprise of everyone. This victory gave us the undisputed championship of the state, and closed our basketball season in a flame of glory.

BASEBALL

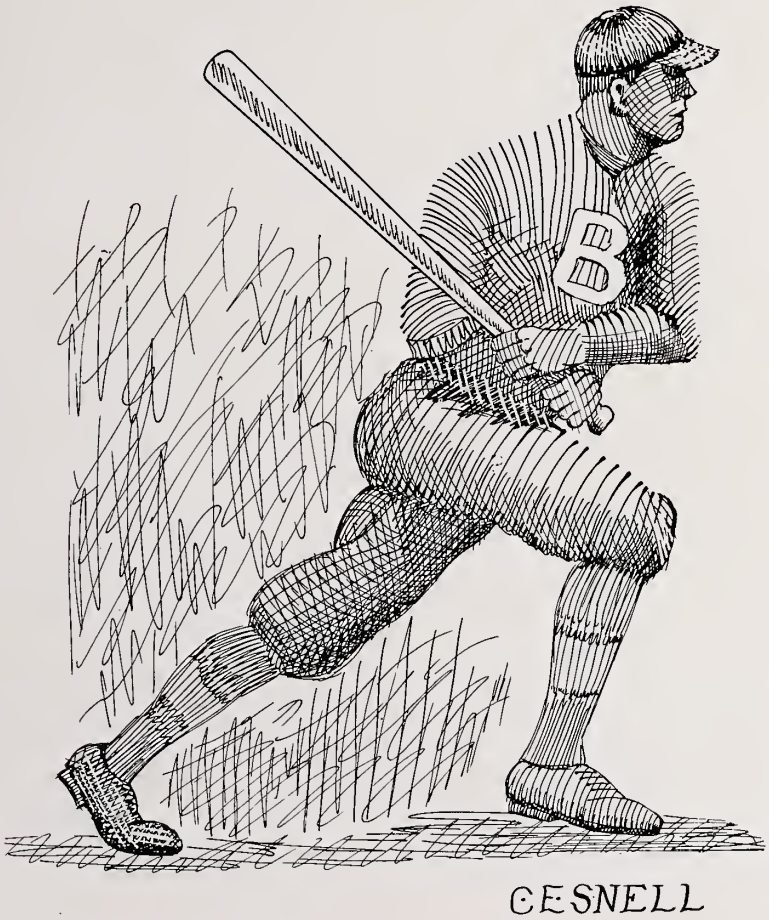

Baseball

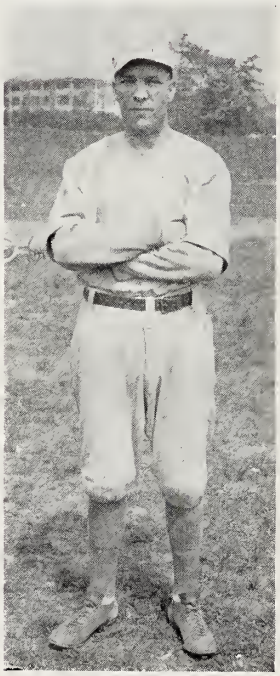

JIMMIE BROWN,
Captain

Jimmie Brown	Captain
O. K. David	Coach
"Duby" White	Assistant Coach
T. P. Govan	Student Manager

MEMBERS OF THE SQUAD

"Bill" Merriman	Catcher
J. Langford	Catcher
Milton McGahee	Pitcher
Cecil Jamison	Pitcher
Pat Stephens	First Base
Elbert Roane	Second Base
Jimmie Brown	Shortstop-Captain
Troy Woodbury	Third Base
Marmaduke Turner	Outfield
Olney Rankin	Outfield
Terris Hagan	Outfield
Douglas McCurdy	Outfield
Joe McGahee	Outfield

SCHEDULE OF GAMES PLAYED

Tech High	1	Boys' High	2
Marist	2	Boys' High	0
Fulton	6	Boys' High	5
University	10	Boys' High	0
Decatur	2	Boys' High	7
G. M. A.	5	Boys' High	6
C. H. S.	4	Boys' High	13
Fulton	2	Boys' High	13
Marist	6	Boys' High	7
University	11	Boys' High	2
Decatur	8	Boys' High	0
G. M. A.	5	Boys' High	8
T. H. S.	5	Boys' High	3
T. H. S.	2	Boys' High	0
Totals, Opponents	69	Totals, Boys' High	66

Baseball Team

Baseball Review

OUR baseball nine was the puzzle of the prep league this year. Practically all of the 1922 team had graduated, and things looked almost as bad at the beginning of the season for us as they had in football, during the previous fall. But Coach David and Duby White, ex-Boys' High player himself, managed to build up one of the strongest teams in the prep league by the latter part of the baseball season.

The first four games we played resulted in victories for our opponents, and sport writers and fans predicted a disastrous season for the Purple and White nine. But, the worm turned, and in the very next game Boys' High won her first victory of the season over Decatur High. Tech High was defeated by us in the first game, in which we met our ancient rivals, and things began to look decidedly different. Six successive games were chalked up as six successive victories for the Boys' High team, and sport writers and fans began to scratch their heads in wonder. Where disastrous defeat had once stared our team in the face, clouds of success were now evident, and people began to believe that Boys' High couldn't lose a game, no matter who her opponent.

Then the worm turned again, and our team lost two games in succession. The next game was won by us by a three-point lead over G. M. A., and the next two we lost. The final count of the season gave us seven victories out of fourteen encounters, one of the defeats being a post-season game at that.

Thomas H. Pitts, owner of the soft drink emporium at Five Points, offered a beautiful loving cup to the winner of two out of three games between Boys' High and Tech High, the ancient rivals of the City Prep League. In the first game against the Junior Smithies Boys' High was returned victor, in the next Tech High. This evened the count and necessitated a post-season game to decide the winner of the cup. The third game, a pitcher's duel all the way through, was won by Tech High, 2-0. This gave our rivals possession of the cup, but, when details of the game were printed, it was readily seen that the defeat was not so bad after all. McGahee, pitching for Boys' High, pitched a no-hit game, while his opponent, Speer, on the mound for Tech High, gave up two hits. This game, and the performance of McGahee will long be remembered in and around prep baseball circles.

TRACK

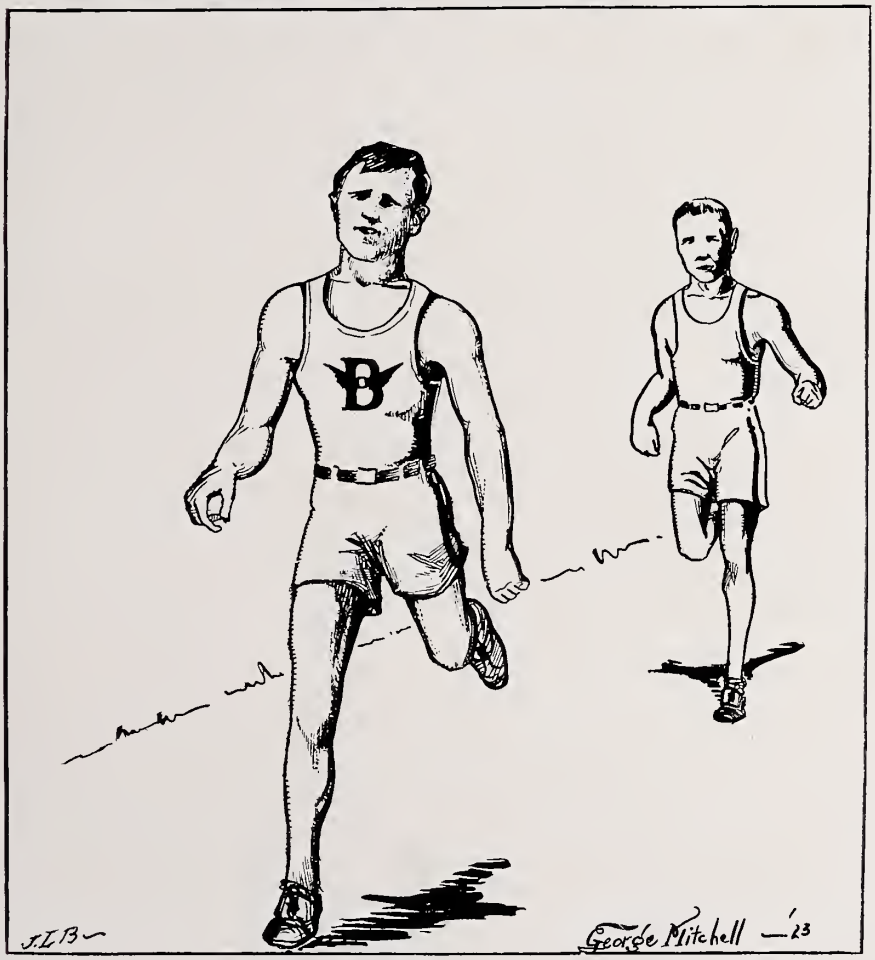

Track

Robert Rives	Captain
Daniel Boone	Manager
C. S. Ward	Coach
R. R. Douglas	Assistant Coach

MEMBERS OF THE SQUAD

Rives	Captain, Dashes
Boone	Mile Run, Manager
Block	Dash, and Relay
Bennett	Discus
Boland	Dash, Relay
Carnes	High and Broad Jump
Carter	Weights
Cauthen	Discus
W. J. Dunn	Broad Jump
Flinn	Dashes, Relay
Ford	Pole Vault
Jamison	Relay, Shot Put
McCord	High Hurdles
Johnson	High Hurdles
Kontz	440, Relay
Ragin	Dash

Track Team

Track Review

THE season of 1923 was Boys' High most successful track season, since the inauguration of the sport in the school many years ago. With Coach C. S. Ward, an old Emory University track star and holder of many records, directing the destinies of the team; and with as many candidates as we had, there was little chance of failure.

The showing of our relay teams were probably the leading feature of the track season as far as Boys' High was concerned. Entered in three relay contests our team came through with one victory, one second, and one third place. Quite a dandy record, when the teams against whom our squad fought are considered.

Our team was entered in the Tech Relays, the biggest track event the South has seen in a long, long time. In the 440 yard relay, our team, composed of Kontz, Boone, Jamison, Rives and Tankersley (alternate), nosed in ahead, and were awarded medals. The next relay in which our team competed was in an "A" class contest in the same Tech relays. The team was just a little behind the leaders here and was placed third.

In the city prep meet our relay team held the lead for three laps, only to lose it by a few inches to Tech High on the home stretch. The finish was so close and exciting that Boys' High was given almost as much glory as the winning team.

Our cinder path warriors won second place in the City Prep meet, with totals from all events considered. This sort of a showing isn't bad for a team of tracksters, who have had little or no experience before—and if predictions mean anything at all, Boys' High is going to win a lot of championships on the track in future seasons.

SWIMMING
J.L. BATTLE

Swimming

W. R. Crowder ..... Coach
"Bill" Noyes ..... Captain
Albert Whittle ..... Student Manager

MEMBERS OF THE SQUAD

Noyes, W.	Minnich, F.
Whittle	Stacy
McKenstry	Kontz
Wardlaw	Young
Minnich, W. R.	Barnett

Pegram

THE SCHEDULE AND RESULTS

Tech Freshies,	30	Tech Varsity,	28
B. H. S. and T. H. S.,	46	B. H. S. and T. H. S.,	48

City Prep Meet Won by Boys' High!
Meet with Savannah High called off.

Swimming Team

Swimming Review

THE B. H. S. Swimming Team "ran wild" this year, winning every meet in which it entered—and finally taking the City Prep Championship, with a score just twice as large as that of the nearest competitor.

"Bill" Noyes, the captain, was easily the outstanding prep tank star in local circles; scoring a total of 40½ points in the three meets in which he participated. Other members of the squad did nearly as well, making the Boys' High team practically immune to defeat.

To Coach Crowder is due much praise for the showing of the squad this season. From November 14 until the end of the school term, he worked untiringly, putting his "all" into turning out a championship team. His efforts resulted in much glory for "ole high school"; and to him the entire school votes sincere thanks.

The scores in the City Prep Meet, held May 14th, at East Lake Country Club, are proof enough of the fine team that represented Boys' High this year. Here they are:

Boys' High, 40 points; Tech High, 20 points; G. M. A., 16 points; Marist, 5 points.

Letter Men's Club

Cecil Jamison
Kells Boland
"Reggie" O'Dwyer
Pat Stephens
Sam Carter
Joe Boland
Vance Olney Rankin
Robert Rives
Jimmie Brown
William Noyes
Clement Ford
"Country" Hill
E. L. Ward
W. J. Dunn
Ivey Gregory
"Dickey" Butler
Robert Pegram
J. S. Langford
"Fat" Merriman
Richard Block
Pete Gibbs
Elbert Roane
Albert Whittle
William Minnich
William Wardlaw
J. H. Stacy
James Banton
J. Venable Patrick
Leroy Boone

Thanks!

To Mr. W. C. Wardlaw, whose untiring aid, interest, and advice made possible the successful publication of this issue of the "Alciphronian"; to the mothers and patrons of our school, who gave their time and co-operation to the staff; and to the Parent-Teacher Association, which gave financial assistance, the Editor extends, in behalf of his classmates, sincerest thanks.

Prophesy

Prophecy

Leo J. Block, Prophet.

THIS was the first class reunion I had attended, being so busy amassing my millions in the great city of New York. I was, of course, very glad of the opportunity to greet all of the good fellows of the Class of '23.

When my train pulled in at the station, I was met by a welcoming delegation and I was indeed honored. Heading the delegation was the mayor's secretary, my next-door-neighbor in classes at Boys' High, "Dick" Block. He apologized for the inability of His Honor, the mayor, to be present and welcome me personally, but explained that His Honor was addressing the members of the Woman's Club on "Eighteen Hundred Divorce Causes." The mayor, I later learned, was Tropp—another of the '23's. Other dignitaries in the delegation that met me were Berlin, U. S. Senator from the State of Georgia; Freeman, who had a flourishing pencil business—all personnae; Anthony, who had become a banker (of furnaces) in an uptown building; and Noyes, who held the important position of Municipal Life Saver—whose task it was to save strangers from drowning in Atlanta's street puddles. Branch was hanging on the outside of the crowd, anxiously awaiting an opportunity to interview me for the Journal, on which paper he was serving as a "cub reporter".

As soon as I had settled in my hotel, I called up Sharp's Detective Agency and had Sharp, an old classmate, personally trace all of the Class of '23. Imagine my varied feelings when three days later I received the following report:

Dear Sir:

Per your request, I have personally traced the members of the Class of '23, and submit herewith the following report of my findings, all of which I know to be authentic:

King has become so interested in Greek that he has opened a Greek restaurant.

Lewis is on the stage as a concert singer, and reports say he is a distinct hit.

Rouland, depending on his high school training, is the "alibi expert" at the local gas company.

Cheatham is Decatur street's most affluent and fluent pawnbroker.

"Beefy" Dunn is a torturer of mankind—a dentist.

Katz is a Rabbi, but is seriously thinking of retiring.

Benson, using the fictitious name of "Harold Hollingsworth", is author of the famous book, "His Wife's Lies".

Bird is the manipulator of a flute in the World's Largest Symphony Orchestra.

Boykin, inheriting a peculiar liking for court life, is subpoena server in the Fulton County Superior Court.

Brandon now heads the Order of Efficient Street Sweepers, and it is rumored that his re-election to this honorary office is certain.

Duncan, light fingered as ever, has had his pictures spread broadcast over the land on bills bearing in large type the word "Reward!"

"Pee Wee" Dunn, as a Russian dancer, is rated as a high kicker.

Isenberg is star in Barnley-Bailum's big circus, taking care of the monkeys in the outside tent.

Seal is a wonderful success in one of Atlanta's largest engineering offices, and a recent promotion has placed him in the position of "office boy".

Patrick has recently torn up three flivvers in his jitney business, and is rapidly using up the energies of the fourth.

One look at the latest "Gold Dust Twins" advertisement will suggest to you the work of William and Fred Minnich.

Allen, always a military genius, is commander of the Old Guard.

Palmer, a jailbird, was recently caught for the 27th time.

Bandy, now a movie star, has met with public disfavor, because of rumors concerning his personal life.

Battle is considered America's premier designer, and is beating Coles Phillips at his "own game".

A sign on South Pryor tells the present vocation of two former classmates: "The J. T. and R. O. Harris Shoe Shop."

Hartman is keeping in close touch with new Boys' High students—he is a Tom Pitts' "Soda-jerker".

Keith, having reached the age of twenty-one, has taken over absolute control of the B. F. Keith Vaudeville interests.

Rikard is the "man behind the guns" in the "Fly-Away Oil Co.," and is successful—although his stockholders are not.

Sweet is the sole owner of "Sweet's Sweet Shop", occupying a suite in the Ansley Hotel.

Boggs is back at ole Boys' High, studying again, having learned so much that his mind went blank and he had to start over again.

Hubbard, one of Mr. Epps' prodigies, is now Professor of Greek at Boys' High.

Horwitz is living a life of leisure on the fortune he has made in beauty contests, and is posing for life-size bathing beauty posters in his spare time.

Guard is night watchman at the Atlanta Stove Works, and doesn't allow a small thing like his job to stand in the way of sleep.

Geffen is pitching his way to fame on the all-star nine at Fort Leavenworth, Kansas.

Govan, hard to trace because of his many bogus names, was at last found in his spacious apartment at the Federal Prison, near Atlanta.

Gregory is still business manager for the "Tatler", and is still trying to issue 15 issues during the first semester.

Stewart is utilizing his talents, and appears with other Metropolitan stars as an "Uproar Slinger".

Seaborn is governor of Georgia (think of it!) and recently made Tankersley Secretary of State.

Wardlaw, now a scout for the Golden Tornado, has remained in California (by request), all season, studying the Japaneze football methods.

Schiff has ceased to take active participation in the Georgia "Bar" Association, since the passing of the eighteenth federal amendment.

Fullbright is making untold millions by smuggling face powder into the States. (Use and selling of cosmetics are now prohibited by the

487th amendment.) Malone is proprietor of a newstand, where he features such publications as the "Police Gazette", "Hot Dog", etc.

Barnett is posing for collar ads along with Girtman, who is being featured as the "Non Kinko Hair Restorer" trademark.

Thomas Jefferson Stacy is a "con" man, and having added much weight is an effective background for paste diamonds.

Everett is the village blacksmith with headquarters under Buckhead's "Spreading Chestnut Tree".

Bleich has developed into a wonderful track man, and is said to be the best in the employ of the Southern Railway.

Clement, though it seems impossible, is now the hustling agent of a big paper factory, while

Parker is being used as a standing ad for Nunnally's.

Ward is hard at work on Atlanta's traffic and transportation problems, serving as a street railway conductor.

Gilbert is a toe dancer at the Grand, and is a well-balanced man, if nothing else.

Someone stole the glands of our old high school companion, McCash, and he is in the Old Folks' Home, leading a life of retirement.

Patton represents the Blue Law League, but has been threatened with discharge for riding out Briarcliff road in an automobile with two girls!

The Smiths are partners now, making "Smith Brothers Cough Drops—a name on every drop".

Aboof is on the verge of starvation, but is faithful to his job as principal of Boys' High.

Banton is a street demonstrator, and can be found any day on Marietta street, yelling "Belts, only a quarter!"

Boone is a successful lecturer and is touring the country, speaking in all large cities on the subject: "The Sesographicanacicaliticism Glands and Their Relation to Human Clongrasaphlitms."

His press agent and manager is none other than Carter, who is now the proud possessor of ten grandchildren.

Cohen, a court lawyer, baffles the recorder with his peculiar reasoning powers.

DeLaney is still plugging away as a would-be lawyer, always striving for success.

Edwards, an exponent of the Blue Laws, has recently published a book, "Crimes of the Twentieth Century—From Cutting Paper Dolls to Public and Private Expectoration."

Fox still sells tires—and reports that it is a very "tiresome" job.

Blanton is a learned young "Prof.", whose lecture on "The Relative Relations of the Theory of Relativity to the Practice of Relativity", had won him fame.

Hull is now a movie actor, who plays under the adopted name of "Harold Hepplewaite".

Pruitt is a big labor leader, who always leads to the cash box.

Jamison is a scheming politician who controls state and national politics.

Seizel is the "ballyhoo" artist for the Old Mill at Lakewood Park.

Boland is the collector of external revenue at an internal port——

And that was enough!!

J.L. BATTLE '20

Why?

(Offered with apologies to nobody.)

Why are the dolls with the baby stare,
With the dimpled cheeks and the cute bobbed hair,
Who look so sweet, so pure, so stainless,
Almost absolutely brainless?

Oh yes, they know how to wear the clothes,
How to rouge their lips and roll their hose;
But when it comes to common sense,
They show themselves most hopelessly dense.

Why also are the homeliest dames,
Whose mugs to beauty have no claims,
On whom to look gives the eyes a pain,
Possessors of the most useful brain?

Oh, Nature! Why dost thou disguise,
With beauty that which empty lies,
While that which isn't with beauty blest
Thou dost with common sense invest?

—ROBERT KING EVATT HULL.

And Now—

The Staff of the "Alciphronian" for 1923 make their final request to you, kind reader and subscriber. If you have found within the pages of this volume any feature that will in future years fan into flame the spark of Boys' High spirit that runs through the veins of every Boys' High student, then we feel that the hours of labor put on this book have not been wasted.

But, if you have looked over the pages of this latest volume of the "Alciphronian", and still feel that there is nothing of true interest contained therein, won't you kindly do us the favor and grant us the consolation of believing that we have put our best into the task that was entrusted to us, and that if we have failed we regret it far more than you possibly can.

WE THANK YOU!

WE now call the attention of our kind readers, who, because of pleasure obtained from preceding pages, or because of curiosity, or for any other reason, have reached this page, the advertisements contained in the following pages, and earnestly request that they take note of and patronize our advertisers, for without them this volume of the "Alciphronian" would not have been possible.

Advertisements
I. L. BATTLE

Good things from 9 climes poured into a single glass

Delicious and Refreshing

5¢

The Coca-Cola Company
Atlanta, Ga.

DRY CLEAN AT

THE
CAPITAL
CITY

Five Telephones

Main 1050

OFFICE SUPPLIES
ENGRAVING
PRINTING
STATIONERY

A store wherein the professional man man, his stenographer or his office boy. A store wherein the professional man or the public in general will find most every want in the stationery line. We are seeking your patronage.

Office Supply Co.

60 N. Forsyth St.

Walnut 1847

BOOST BOYS' HIGH

Stewart
GOOD SHOES FOR EVERYBODY
FRED. S. STEWART CO.
ATLANTA, GA.

Bird-Potts Co., *Inc.*

Engineers

Welders, Machinists
Radiators, Bodies
Tanks all sizes

WELDING BLDG.

376 MARIETTA STREET
Ivy 8091

DONATION

Compliments of

Thomas H. Daniel

The Advisability of Going to College

By Cecil Jamison.

SOME one has said, "No car is complete without its tool box". Neither is a human machine complete without the fine tool of a college education. This question of going to college has been long since settled in the minds of most people. There is no doubt that each year a larger percentage gradually realize this fact.

Let us consider for a moment the commercial value of a college education. Not even the most ardent supporter of non-college education can deny that most large firms not only want but demand that their executives be college bred, and that men with college educations are given precedence in applications for all positions.

Some contend that not all great or successful men have had college training. True enough, but these same men achieved success in spite of the lack of this training. They are always first to urge college for others. If a man succeeds without the educational equipment of a college training, how much more successful he would be with it!

Not only should we educate ourselves for financial benefit, but also for the joy that knowledge brings. This after all is the main consideration, for nothing is comparable to the pleasure of being able to read and speak on a vast multitude of subjects.

In this day and time when education is within the reach of all, it is imperative that we take advantage of the opportunity, and develop our minds in the institutions of higher learning.

Atlanta Rotarians Advise Boys to Remain in Schools

TO THE BOYS OF ATLANTA:

We, the members of the Atlanta Rotary Club, interested always in the growth, development, training and success of the boys of our city and of the nation, wish to urge every boy in the city to take advantage of the school opportunities presented and to remain in school.

TO STAY IN SCHOOL means financial success. The average earnings of the boy who completes high school is more than $20,000 in excess of the earnings of the boy who drops out of school at the close of his grammar school career.

TO REMAIN IN SCHOOL means enjoyment of the highest and best things in life. The boy who remains in high school until he finishes and has the advantage of a college education will receive from art, literature, from association with men and women the greater pleasures and greater happiness than those who surrender their educational advantages and start to work too early.

TO REMAIN IN SCHOOL means the ability to become a social leader. Life is made up of our associations with our fellows. For a boy to complete his high school and college education gives him the opportunity of social leadership that is unexcelled.

TO REMAIN IN SCHOOL means business leadership. While now and then a few of our greatest business men may rise from the ranks of the uneducated, these are the exceptions and not the rule. 92 per cent of all the great and successful business men are those who have at least acquired high school training.

TO REMAIN IN SCHOOL means to double and treble your efficiency as a great social and political unit in our nation's life. It means service above self. It means that your life will be multiplied in usefulness of those round about you.

Believing and relying on these great fundamental facts, the Atlanta Rotary Club urges you and all the boys of our city, to keep step with the progress of the ages, and to keep step with the best educational thoughts, and to remain in the high school.

Alciphronian

Compliments of

Willis A. Sutton

All lines of Life Insurance

Metropolitan Life Insurance Co.

New York, N. Y.

George H. Phillips
Manager

416 Hurt Building
Atlanta, Ga.

Compliments of

Mrs. Sharp's and Mrs. Tanksley's Lunch Committees

COMPLIMENTS OF

A

FRIEND

ATLANTA'S
TOOL
STORE

PASCO TOOL CO.

10 North Broad Street

Compliments of

Deans Drug Co.

Hurt Building
Atlanta, Ga.

Compliments of

L.W. Rogers Realty
& Trust Company

50 Marietta St.

"Invest a Little — Get a Lot"

Atlantic Ice and Coal Corporation

ICE COAL
COLD STORAGE

General Office: Atlanta, Ga.

The
Georgia School of
Technology

Offers to young men of ability and ambition a training which will fit them for positions of responsibility and power.

Georgia Tech graduates succeed because they have been trained to think scientifically and to work efficiently.

Courses in CIVIL, CHEMICAL, ELECTRICAL, and TEXTILE ENGINEERING; ARCHITECTURE, COMMERCE and INDUSTRIAL EDUCATION.

For further information, address

The Registrar.

Nash Leads the World in Motor Car Value

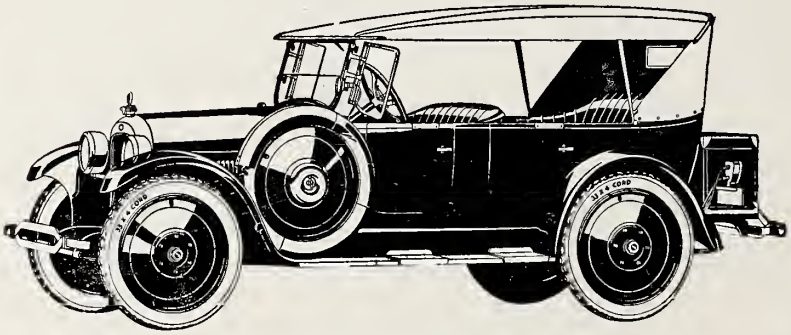

NASH FOUR SPORT MODEL

MARTIN-NASH
Motor Company

Distributors

541 PEACHTREE ST. R. H. MARTIN, President

Compliments

of

ROBINSON-
HUMPHREYS
COMPANY

THE
EXCELSIOR LAUNDRY
COMPANY

Laundriers and Dry Cleaners

199 Piedmont Avenue
ATLANTA, GEORGIA

Ivy 3170

FOR EXCEPTIONAL WORK AND SERVICE—Phone—

Eugene Harris Dry Cleaning
and Dyeing Company

Hemlock 0079

Compliments of

POLLOCK & BERG

79 PEACHTREE STREET

Oglethorpe University

To the Business Managers,

'The Alciphronian,'

My dear friends:

I was very much interested in your note requesting us to place an ad in your annual. We feel indebted to your school for a number of high grade students, and it gives us pleasure to authorize you to devote one-fourth of a page of your advertising section to the publication of this letter, through which we express our appreciation of your patronage.

Heartily yours,

THORNWELL JACOBS, President.

Compliments of

Sugarman-Hirsch Company

Wholesale

Stationery, Confectionery, Druggists' Sundries and Holiday Goods

ATLANTA, GA.

MARSHALL'S PHARMACY

Peachtree and Ivy
IVY 2147

Peachtree at Tenth
HEMLOCK 0012

Compliments of

P. H. NORCROSS

Consulting Engineer

1404 CANDLER BLDG.

Before you make a loan, rent, buy, or insure, see us.

S. B. TURMAN & CO.

Established 1889

Real Estate, Renting, Loans and Insurance

303-10 Atlanta Trust Co. Bldg.
Phone Walnut 0702

Eat Honey Scotch

Belgium

12 p19

No 7

Present day
Netherlands

Map 124 B
Hagen — 690 — 8/1

A. Locate adjacent bodies
water and rebuilt

B. Chief cities

C. Locate Alps and
Pyrenees Mts.

D. Using light shade 2
color countries.

No 8 —

Present day Italy
139 B — Hagen — 81

A. Same as a and
Ps Arno, Tiber.

B. Chief Mts. of Italy
Mt. Mansevion Mt Aetna

C. Chief cities

D. Locate — Corcia, Sardinia

Present Day Eng. France
Belgium, Netherlands
124-B Hazen P690-814

a. Locate adj bodies of
water + chief rivers
b. chief cities in each
country
c. Locate alps, Pyrenees mts.
d. using light colors
color each country

Due Friday

over

Present Day Italy
132-B Hazen P814
a. Adj bodies of water,
~~Ro~~ Arno, Tiber rivers.
b. Chief mts. of Italy.
Mt Vesuvius & Aetna.
c. Locate chief cities
d. Corsica & Sardinia
e. Name adjoining states.
f. color all Italy in one color.
Due Monday

I. Locate - Corsica, Sardinia

England Since 1868
I Rise of Gladstone
A.
I The Irish Question
A. Grivienses of Irish

B. (a) Causes

The Irish Question
A Causes

B. Events

C. Results

...grou...
...the finest
for Paris fashions and
a closer entente with th...
through the medium of wo...

* * *

To Marry Dancer

Roger Wolfe Kahn, the gifted ... Otto Kahn, banker and art patron, became a professional orchestra leader ... the age of seventeen, is marrying into his profession. He has announced his engagement to Virginia Franck, a young Long Island girl of modest means who has made a name for herself as a dancer.

She made this name against the protests of Roger Wolfe. Last year she told him she was going to Paris to appear on the stage there. He objected and forbade her to go. She went just the same, and he followed her two months later to find that she was dancing under the name of Regor.

Young Mr. Kahn is now learning to fly. He can pilot a plane alone but he is, as yet, no Lindbergh.

* * *

No $10 Tickets

Metropolitan theatergoers, it has been proved, will pay almost any price to see a popular production, but they balk at a box-office price of more than $5.50 for a ticket.

Last summer, when the authorities

t...
R...
ne...
be...
cl...
tory...

Harvard...
works of ...
ture produc...
R. A. Rahr, re...
Endowment Libra...
plete reprints of ...
tion," "Orphans ...
Blossoms," "Dream ...
and the new Griffi...
of Love." Mr. Griffi...
Harvard anything that i...
Yale has planned no such ...
it preceded Harvard in givi...
honors for motion picture...
Seven years ago it gave an hono...